KRNBBN

1938

Digitized by the Internet Archive
in 2019 with funding from
LYRASIS and LYRASIS Members

https://archive.org/details/krabbathe16hamp

THE SIXTEENTH VOLUME

of

THE KRABBA

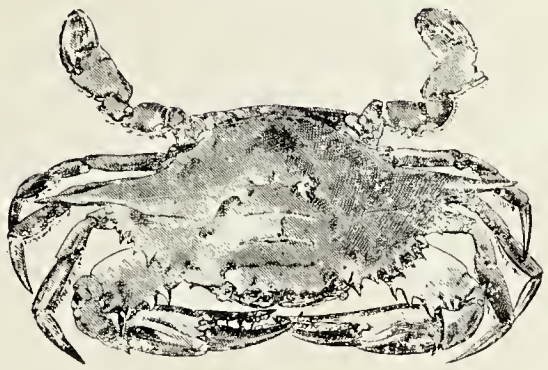

The Annual Publication

of the

Students

of

HAMPTON HIGH SCHOOL

HAMPTON, VIRGINIA

Hampton High School

THE KRABBY 1938

FOREWORD

Better than the minting
of a gold crowned king
Is the safe kept memory
of a lovely thing.

--Teasdale

THE KRABBA 1938

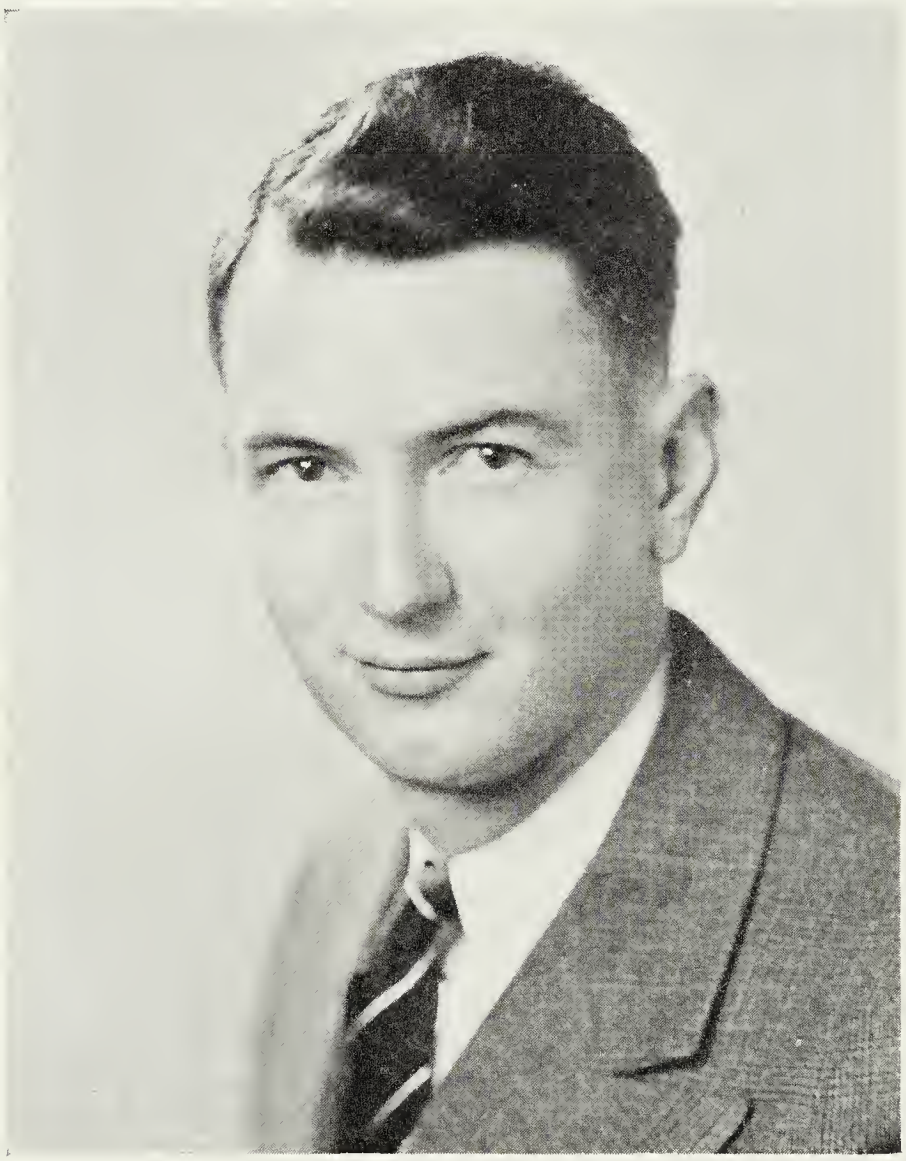

R. E. T. Lewis

We, the Krabba Staff of 1938, dedicate this, the Sixteenth Volume of the Krabba, to a man whose kindly interest has urged us on, and whose high ideals have been our inspiration, Mr. R. E. T. Lewis.

H. Wilson Thorpe

A. B., William and Mary College

M. A., University of Virginia

Principal

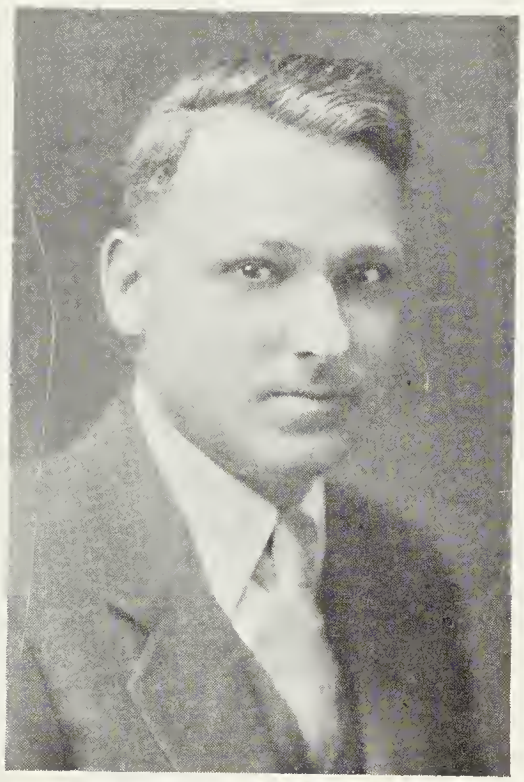

Robert M. Newton

I. B., B. A., William and Mary College

M. A., Columbia University

Superintendent of Schools

Mr. Robert Howard

Mrs. R. B. Thompson

Mr. J. S. Darling

Members of School Board

HAMPTON, VIRGINIA

The Administration

ROBERT E. T. LEWIS
A. B., University of Richmond
Graduate Student of Columbia University
Head of English Department

KATHRYN T. PACE
B. S., Harrisonburg State Teacher's College
Instructor in English

ELIZABETH HARWOOD BOYENTON
A. B., College of William and Mary
Graduate Work, Rutgers University
Instructor in English

P. BURWELL ROGERS
B. A., College of William and Mary
M. A., Duke University
University of Pennsylvania
Instructor in English

ROBERTA BRIDGEFORTH
M. A., University of Maryland
Instructor in English

SADIE FORBES
B. S., College of William and Mary
Graduate Work in Chemistry
University of Pennsylvania
Instructor in Science

KATHRYN VIRGINIA BULLY
B. S., Farmville State Teacher's College
Instructor in Science and Physical Education

EDWARD C. SNEAD
B. S., Davidson, N. C.
Instructor in Chemistry and Physics

KATHRYN PARTLOW
A. B., Randolph-Macon Woman's College
Bowling Green College
Instructor in Commercial Department

Lallie Beverley Darden

B. A., College of William and Mary
M. A., Columbia University
Instructor in Commercial Department

Nellie Hurt

A. B., Commercial Education
Bowling Green College
Instructor in Commercial Department

Madeline Jones

A. B., Western Maryland College
Head of the Latin Department

Luther W. Machen

Graduate of Bliss Electrical School
Head of Vocational Department

Joseph V. Della Penta

B. S., Buffalo State Teacher's College
Instructor of Industrial Arts

Marguerite M. J. Stevens

A. B., University of State of New York
Head of Mathematics Department

Edna Earl Sanders

A. B., Westhampton College
University of Richmond
Instructor in Mathematics

William E. Moore

B. S., College of William and Mary
Instructor in Mathematics

Horace Saunders

B. S. Lynchburg College
Graduate Work, University of Michigan
Instructor in Mathematics
Assistant Coach

Mabel Spratley

A. B., Farmville State Teacher's College
Year Graduate Work, College of William and Mary
Head of History Department

Elizabeth Gertrude Wilsen

A. B., Randolph-Macon Woman's College
M. A., Ohio State University
Instructor in History

Lucy Temple Temple

A. B., College of William and Mary
Summer Session, University of Virginia
Columbia University
Instructor in History

Anne Page Moreland

B. A., College of William and Mary
Head of French Department

Elizabeth Ham

A. B., University of Indiana
M. A., Columbia University
Head of the Spanish Department

Mary Elizabeth Moore

B. S., College of William and Mary
Instructor in Home Economics

Harry A. Lyeth

B. S., Oswego State Normal
Instructor in Mechanical Drawing

Karl Augustus Esleeck

B. S., Virginia Polytechnic Institute
Head Coach

Mrs. Harold L. Ruggles

Dean of Girls
Librarian

Betty Bond

Secretary to Principal

'41
'40
'39
'38
HAMPTON
SHARP
-CLASSES-

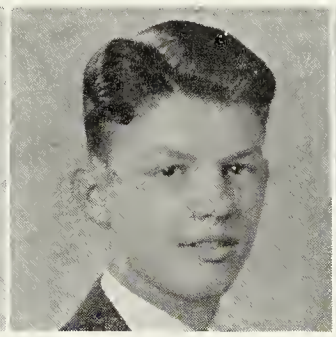
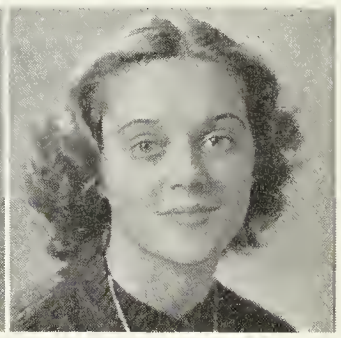

Senior Class Officers

President ..... Lucy Catlett
Vice-President ..... Clarence Brown
Secretary ..... Edith Davies
Treasurer ..... Gwendolyn Kennedy

Motto: Completus Tamen Incipiens
Flower: Daisy
Colors: Canary Yellow and White

WAYS AND MEANS COMMITTEE

Hunter Andrews, James Hayes, Page Jackson, Mildred Cowan, Grace Fox, Betty Anthony

FLOWER AND COLOR COMMITTEE

Christel Ammer, George Colonna, Clarence Brown, Gwendolyn Kennedy, Raymond Watson, James Lewis

INVITATION COMMITTEE

Edith Davies, Jeanne Haymes, Alice Jones, Lee Parker, Chester Roberts

DECORATION COMMITTEE

Betty Moore, Louise Phillips, Alice Monroe, Calvin Johnson, Robert Dingeman

Prophet, Edith Davies
Last Will, Granville Derby
Musician, John Carey
Giftorian, Buxton Suddith
Historian, Nell Balmer
Poet, Jeanne Haymes

CLASS SPONSORS

Miss Madeline Jones, Mrs. Marguerite M. J. Stevens

Valedictorian: Grace Fox
Salutatorian: Geraldine Perrine

Third Honor Student: Hunter Andrews
Fourth Honor Student: Jeanne Haymes

THE KRABBA 1938

ALBEE, MARION ELIZABETH

Latin Club '34; French Club '36; K. K. '36, '37, '38; Vice-President '37; Junior Chorus '37; Dramatic Club '37, '38; Staff of "Leave It To Psmith"; "Try It With Alice."

ALEXANDER, LOUIS EDWARD

AMMER, CHRISTEL

Garrick Dramatic Club '36, '37, '38; K. K. '36, '37, '38; Latin Club '35, '36, '37, '38; President '37, '38; French Club '37, '38; Junior Chorus '37; Staff "The Love Expert."

AMORY, ALYCE LOCKARD

K. K. '36, '37, '38; Krabba Staff '37, '38; Garrick Dramatic Club '37, '38; Cast of "Try It With Alice" '37; Staff of "The Night of January 16" '38; "Spooks" '36; Junior-Senior Dance Committee '37; Junior Chorus '37; Basketball '35.

ANDERSON, CECIL VAN

Football '35, '36, '37; Track '36, '37, '38; Dramatic Club '37, '38.

ANDREWS, HUNTER BOOKER

The National Thespians '38; Garrick Dramatic Club '36, '37, '38; Krabba Staff '38; French Club '37, '38; Latin Club '35, '36, '37; Vice-President Dramatic Club '38; Vice-President French Club '38; Ways and Means Committee '38.

ANKENEY, JOHN VELTE, JR.

Transferred from Charleston High School, Charleston, West Virginia.

ANTHONY, ELIZABETH SKINNER

Garrick Dramatic Club '37, '38; Cast of "Try It With Alice"; Krabba Staff '38; Ways and Means Committee '38; French Club '36, '37, '38; Latin Club '35, '36, '37, '38; Junior Chorus '37.

ARENDELL, THELMA GERALDINE

ATKINS, LESTER J.

BALMER, NELLIE CARHART

The National Thespians '37, '38; President '37, '38; Junior Follies '34; D. D. K. Minstrel '34, '35; Spanish Club '37, '38; Dramatic Club '36, '37, '38; Cast of "Spooks" '36; "Leave It To Psmith" '37; "Try It With Alice" '37; Staff of "Remember the Day" '36; Head Cheerleader '37, '38; Class Historian '38.

BARNES, WILLARD H.

The National Thespians '38; General Shop Officer '34, '35; Electrical Shop Officer '35, '36; Garrick Dramatic Club '35, '36, '37, '38.

BARTLETT, MARY ELIZABETH

The National Thespians '38; F. M. O. '38; Monogram Club '38; Garrick Dramatic Club '36, '37, '38; French Club '36; Cast of "Spooks"; Staff or "Hundreth Trick"; "Op O' My Thumb"; "Try It With Alice"; "The Night of January 16"; Chairman Refreshment Committee Dramatic Club '37, '38; Junior Chorus '37.

BEACHUM, CARSON GRAHAM

French Club '36, '37; Home Room Representative '37.

BECKER, CHARLES RAYMOND

Commercial Club '37, '38.

BERNATCHEZ, MARGUERITE FRANCES

Basketball '35, '36, '37, '38; Monogram Club, '36, '37, '38; Junior Chorus '37.

BLACKBURN, JOYCE KNIGHT

Transferred from Mount Vernon, Indiana; Krabba Staff '38.

BONHAM, JACQUELINE PAULINE

Captain Freshman Basketball '35; Home Economics Club '35; Girls' Monogram Club '36; French Club '36, '37, '38; Garrick Dramatic Club '37, '38; Business Staff of "Try It With Alice" '37; "Night of January 16" '38; Junior Chorus '36, '37.

BOOTH, KATHERINE

K. K. '36, '37, '38; Junior Chorus '37.

BRADSHAW, ANN AMORY

K. K. '36, '37, '38; Garrick Dramatic Club '37, '38; Cast of "Try It With Alice"; Junior Chorus '37; Basketball '35.

BRITTINGHAM, VIRGINIA DARE

Garrick Dramatic Club '38; K. K. '36, '37, '38; Commercial Club '38; Spanish Club '37, '38; Monogram Club '36, '37, '38; Basketball '36, '37; Junior Chorus '37; Staff of "Leave It To Psmith"; "Try It With Alice."

BROWN, BESSIE LEE

Junior Chorus '37.

BROWN, CLARENCE T., JR.

Garrick Dramatic Club '38; Flower and Color Committee '38; Cast of "Night Of January 16"; Head Usher of "Try It With Alice"; French Club '37, '38; Vice-President of Senior Class '38.

BUCHSER, VIRGINIA

French Club '36, '37, '38; Junior Chorus '37; Orchestra '37, '38.

THE KRABBA 1938

Burks, Evelyn Kathleen

Transferred from John Marshall High School, Richmond, Virginia.

Busker, Estella Marie

Carey, John Audubon

Transferred from Newport News, Virginia; Garrick Dramatic Club '37, '38; Class Song for '38; "Try It With Alice" '37; "Night of January 16" '38.

Carey, Patricia Mary

Transferred from Ravenhill Academy, Germantown, Philadelphia, '37.

Carneal, Lillie Evelyn

Basketball '35, '36; Junior Chorus '37.

Carter, Evelyn Frances

Secretary of Room 201 '34.

Catlett, Lucy Warfield

President of Senior Class; President of French Club '37, '38; French Club '36, '37, '38; Secretary D. D. K. '37, '38; Garrick Dramatic Club '37, '38; Monogram Club '36, '37, '38; Krabba Staff '38; Staff of "Try It With Alice"; Business Staff of "Night of January 16"; Junior Chorus '37; Basketball '35, '36, '37, '38; Captain of Girls Varsity '38; Chairman Junior-Senior Dance Committee '37; May Court '37; Student Council '34.

Catlett, Carter Nelson

Captain Football '37; Captain Basketball '36; Football '33, '34, '36, '37; Basketball '34, '35, '36, '37, '38; Track '35, '36 '37; 13 Rattlers '36.

Cave, Virginia Wilson

"Miss Hampton High School '36"; Vice-President of Freshman Home Room 302 '35; Junior Chorus '37; Staff of "Remember the Day" '37.

Cockey, Edward Randolph

Football '37.

Cocroft, Reginald B., Jr.

Transferred from American School of Paris, Paris, France.

Collier, Martha Lane

Junior Chorus '36, '37; French Club '36, '37; Monogram Club '35; Basketball '35; Garrick Dramatic Club '37, '38; Staff of "Leave It To Psmith" '37; "Try It With Alice" '37.

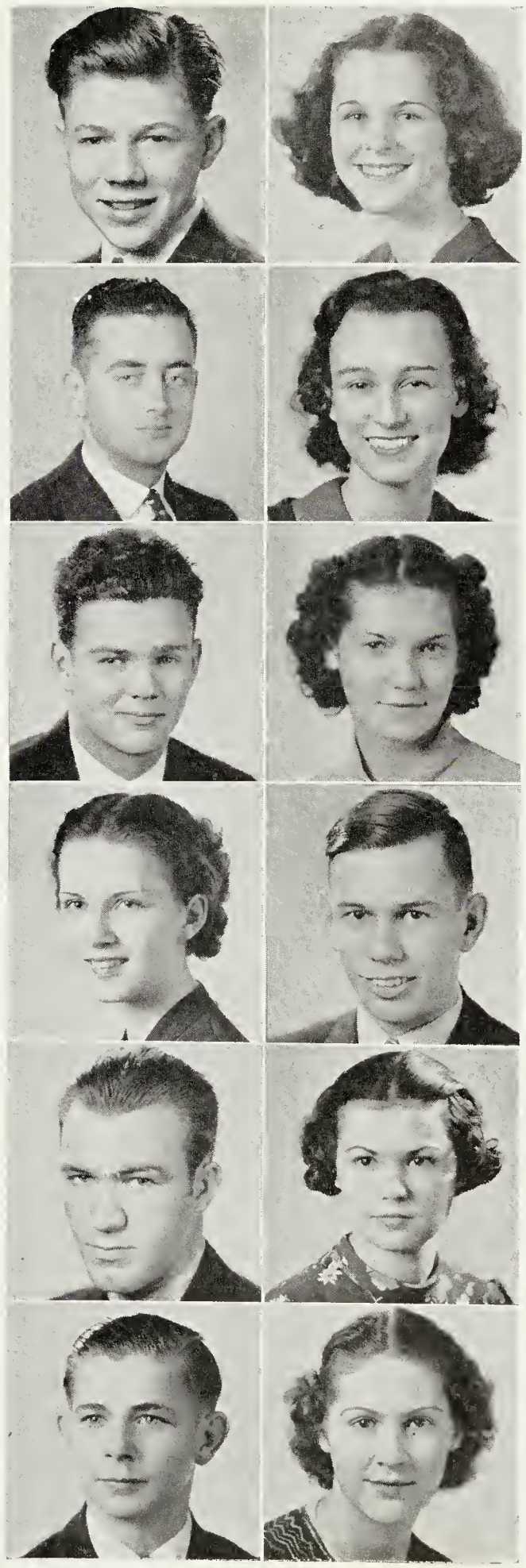

Colonna, George Bramwell, Jr.

Assistant Manager Track '35; Dramatic Club '35, '36, '37, '38; Cast of "Remember The Day" '35; "Leave It To Psmith; "Try It With Alice."

Congleton, Frances Mae

French Club '36, '37; Junior Chorus '36, '37.

Conkling, Ellsworth Clarence

Electrical Forum; Business Manager of Hampton High School Orchestra '34, '35, '36, '37; Junior Class Follies '33; Band '34; Record Clerk in the Electrical Shop '33; Stage Staff of "Love Expert".

Connell, Sally Emily

Conner, James Wright

Garrick Dramatic Club '37, '38; Electrical Forum; Stage Staff of "Spooks"; "Leave It To Psmith"; "Try It With Alice"; "Night of January 16"; General Shop Officer '35; Electrical Shop Officer '36, '37.

Copeland, Molly Ann

Cowan, Mildred Lucy

Garrick Dramatic Club '37, '38; Student Director Senior Play, "The Love Expert" '38; Ways and Means Committee '38; Krabba Staff '38; Staff of "Try It With Alice" '37 and "Night of January 16" '38; Spanish Club '36; Secretary '37, '38; Vice-President Commercial Club '37, '38; Junior Chorus '36, '37; Chairman Junior Organization Committee '37.

Cox, William Benjamin

Craft, Willard Mathew

Creasy, Juanita

Garrick Dramatic Club '38; K. K. '36, '37, '38; French Club '36, '37; Latin Club '35, '36; May Court '37; Junior Chorus '37; Staff of "Leave It To Psmith,,' and "Try It With Alice".

Cunningham, Clarence C.

Davies, Edith Lyda

The National Thespians '38; D. D. K. '37, '38; Garrick Dramatic Club '36, '37, '38; President '38; Krabba Staff '37, '38; President Junior Class '37; Secretary Senior Class '38; Monogram Club '37, '38; French Club '36, '37, '38; Spanish Club '36, '37, '38; Vice-President '38; May Court '37; Junior Chorus '37; Student Director of "Try It With Alice"; "Leave It To Psmith"; "Spooks"; "Night of January 16"; Invitation Committee '38.

THE KRABBA 1938

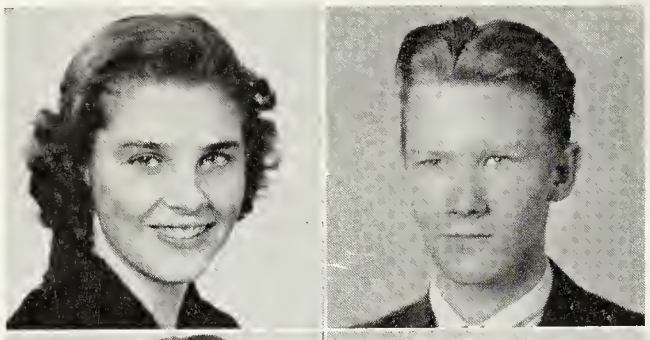

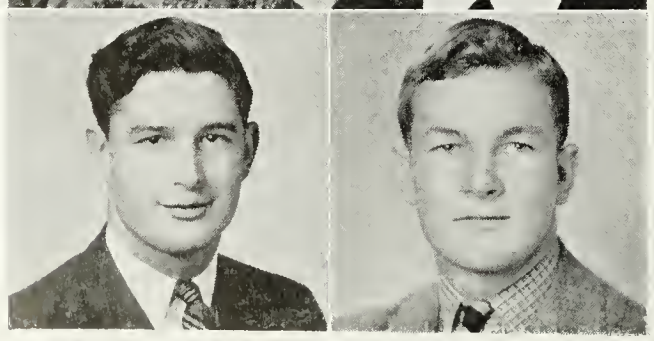

Davies, Hazel Louise
Junior Chorus

Dereng, Durwood Adolph

Desper, Ada Bruce
M. M. C. '37, '38; Garrick Dramatic Club '37, '38; Staff of "Try It With Alice"; French Club '36, '37, '38; Commercial Club '37, '38; Junior Chorus '36, '37; Basketball '34, '35.

Dingeman, Robert Edward
Transferred from Charleston High School, Charleston, S. C.; Decoration Committee of Senior Class '38.

Dixon, Kathryn Anne
Garrick Dramatic Club '38.

Dore, Frances Clotilde

Dresser, Bernard E.

Drummond, Nina Curtis
Spanish Club '37, '38.

Dutton, Frances Irene

Dutton, Shirley Elizabeth
Commercial Club '37, '38.

Dutton, William T., Jr.

Dyke, Jack M.

Estes, Ruth Ellyn
K. K. '36, '37, '38; Student Council '35; Staff of "Spooks" '36; Junior Chorus '37.

Ferris, Anne Marie

Forrest, Sarah Virginia

Foster, Raymond E.

Fox, Grace Virginia
The National Thespians '38; Garrick Dramatic Club '36, '37, '38; Commercial Club '37, '38; President '37, '38; Spanish Club '36, '37, '38; Cast of "Leave It To Psmith" '37 and "Try It With Aliee" '37; Staff of "Spooks" '36; "Remember The Day" '36; '37, Commencement Plays; Ways and Means Committee; Home Economics Club '34.

Gandy, Harry J.
General Shop Officer '34, '35; Electrical Shop Officer '37.

Gardner, Clarence Randolph
Hampton High School Band '33, 34, '35; Hampton High School Orchestra '33, '34, '35; Junior Class Follies '33; Superintendent in General Shop '35.

Geyer, Virginia Lell

Goodyear, Thelma Maxine
Spanish Club, '37, '38; Junior Chorus '37.

Griggs, Elizabeth James

Gustafson, Denton W.
Spanish Club '36, '37, '38; Commercial Club '37, '38.

Guy, Anna Louise
Commercial Club '37, '38; Junior Chorus '36.

HALL, LELAND LLOYD
Transferred from The American School of Paris, France.

HARDIGREE, HARVEY C.
Transferred from Excelsior Springs, Missouri.

HARDY, DORIS LEE
D. D. K. '35, '36, '37, '38; Treasurer '37, '38; Garrick Dramatic Club '37, '38; Commercial Club '37, '38; Cheerleader '37, '38; May Court '35; Junior Chorus '37; Cast of "Try It With Alice".

HARNESS, WILLIAM THOMAS
Transferred from Balboa High School, Canal Zone; Football '37; Basketball '36, '37, '38.

HARRIS, ELIZABETH REBECCA

HARTSOCK, FREDERICK BURGESS

HASTINGS, DOROTHY ANN
Junior Chorus '36, '37; Cheering Squad '36, '37.

HAWKINS, ANNA ELIZABETH
Junior Chorus '37.

HAYES, JAMES B.
Spanish Club '37, '38.

HAYMES, JEANNE ALICE
Transferred from Cristobal High School, Panama in '36; D. D. K. '37, '38; Dramatic Club '36, '37, '38; Make-Up Manager of "Spooks"; Business Manager of "Leave It To Psmith" and "Try It With Alice"; Student Director of "Night of January 16"; Secretary Dramatic Club '37, '37; Invitation Committee '38; Spanish Club '37, '38; President '37, '38.

HAYWOOD, KIMMEL

HENDRICKS, ESTELLE GLADYS

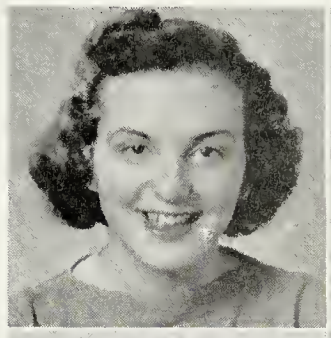

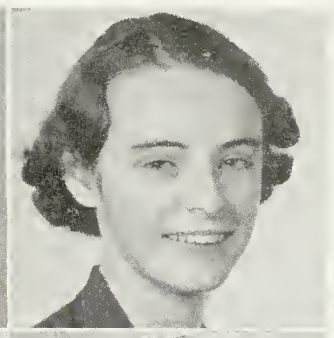

HILE, PHYLLIS ANN

K. K. '36, '37, '38; President K. K. '37, '38; Garrick Dramatic Club '37, '38; Cast of "Try It With Alice"; Latin Club '34, '35; Junior Chorus '37.

HOBBS, REGINA EDITH

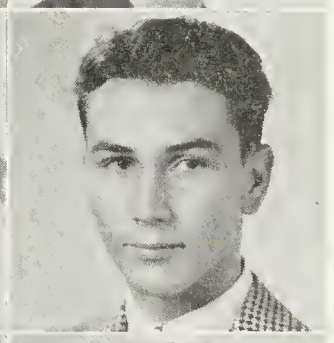

HODGES, LOIS ANN

Transferred from Immaculata High School, Leavenworth, Kansas; D. D. K. '37, '38; Garrick Dramatic Club '38; Cheerleader '37; Staff of "Try It With Alice".

HOOBER, CARLTON TOTTEN

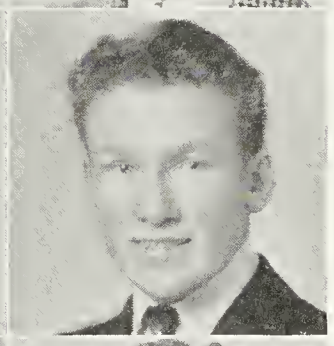

HOPKINS, MARGARET VIRGINIA

Garrick Dramatic Club '37, '38; Business Staff of "Leave It To Psmith" '37; "Try It With Alice"; "The Night of January 16" '38; Krabba Staff '37, '38; Commercial Club '37, '38; Spanish Club '37, '38; Treasurer '37, '38; Junior Chorus '37.

HORAN, FRANKLIN IVES

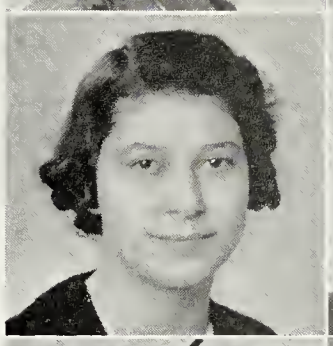

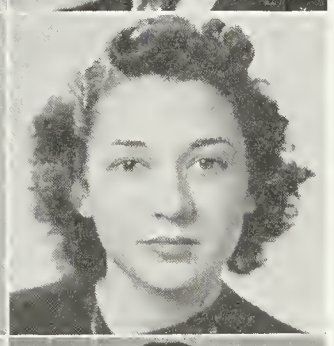

HOSIER, ESTELLE ELIZABETH

Spanish Club 37, '38; Secretary Commercial Club '37; Junior Chorus '36.

HOWARD, WINEFRIDE E.

Freshman Basketball Team '35; Home Economics Club '35; Girls' Monogram Club '36; Staff of "Try It With Alice" '37; Junior Chorus '36, '37.

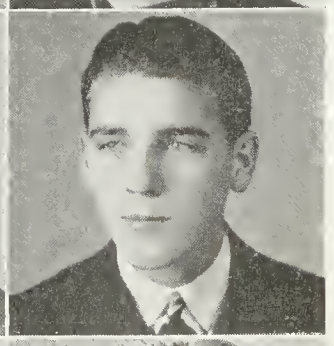

HUGHES, DOLLIE MARGARET

Girls' Monogram Club '36, '37, '38; Latin Club '34, '35, '36; Junior Chorus '36, '37; Basketball '36.

HUGHES, NEAL WARREN

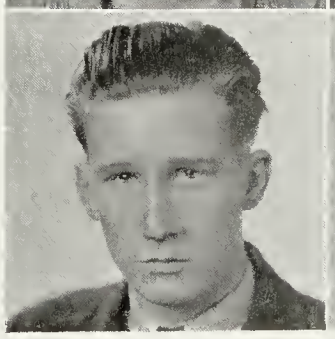

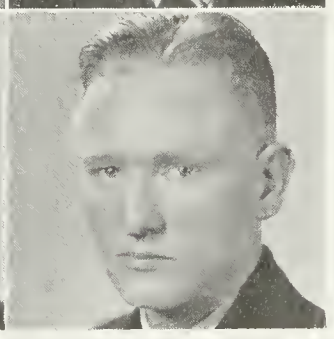

HUGHES, ROY CLYDE, JR.

Vice-President Home Room 102 '37, '38; Assistant Track Manager '36, '37; Manager Track Team '38.

HUNT, ROY EUGENE

THE KRABBA 1938

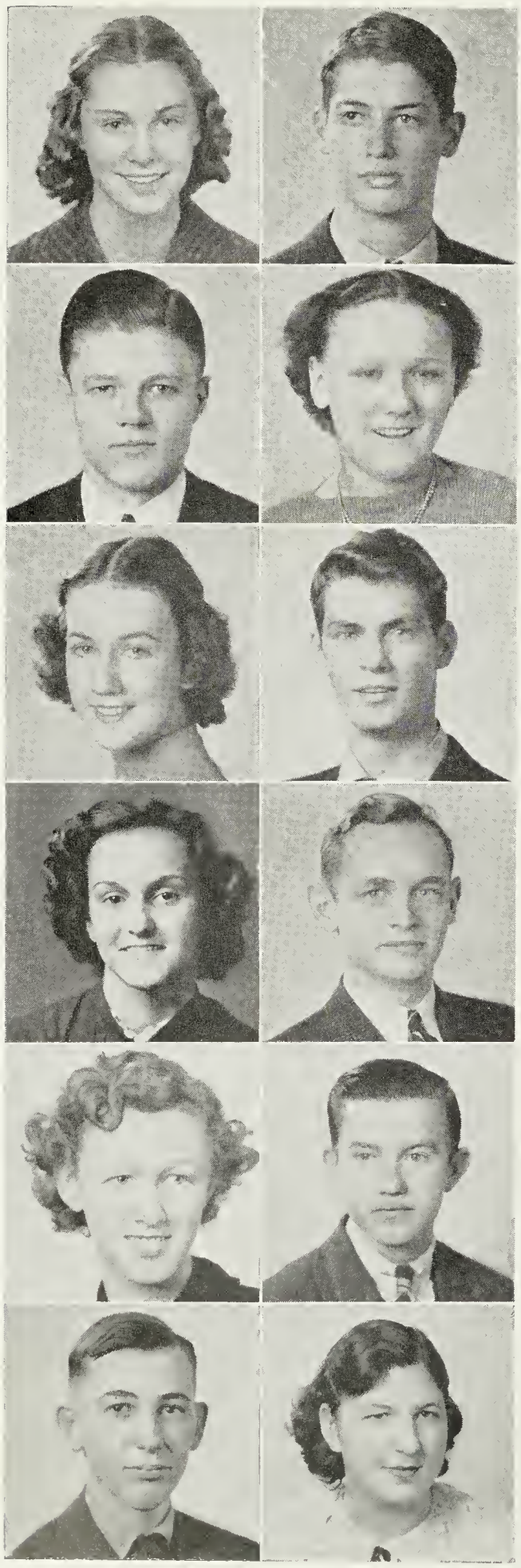

JACKSON, JEANETTE NANCY

Garrick Dramatic Club, '38.

JACKSON, PAGE SPENCER

The National Thespians '38; Garrick Dramatic Club '36, '37, '38; Krabba Staff '38; Secretary and Treasurer Junior Class '37.

JAMES, WILLIAM WILSON

Football '35, '36, '37; Basketball '36, '37; Captain of Basketball '38; Track '36, '37, '38; Thirteen Rattlers '36, '37; Krabba Staff '36.

JANCAR, LILLIAN KATHRYN

Junior Chorus '36; Commercial Club '37, '38; Spanish Club '36, '37, '38.

JEFFERS, ROSE LEE

French Club '37, '38; Garrick Dramatic Club '38; Junior Chorus '36, '37; Staff of "Try It With Alice" '37.

JOHNSON, ALVIN THOMAS

Basketball '35, '36, '37, '38; Track '35, '36, '37, '38; Latin Club '38.

JOHNSON, ANNA MARIE

JOHNSON, EDWARD CALVIN

Garrick Dramatic Club '38; Decoration Committee '38; French Club '38; Staff of "Try It With Alice".

JOHNSON, GENEVA LOUISE

JOHNSON, GEORGE ROBERT

JOHNSON, JEFFERSON THEODORE

JOHNSTON, ELMA ELAIN

JONES, ALICE GOODWIN

Garrick Dramatic Club '37, '38; K. K. '36, '37, '38; Treasurer K. K. '37, '38; Latin Club '34, '35, '36, '37, '38; Cast of "Try It With Alice" '37; Junior Chorus '37; Invitation Committee '38.

JUSTIS, EDWARD RAY

Band '34, '35; Orchestra '34, '35, '36, '37, '38; French Club '36; Football '35.

KEFFER, JULIA WOODWARD

Latin Club '34, '35, '36; K. K. '35, '36, '37, '38; Junior Chorus '37; Krabba Staff '38.

KELL, MARTHA ELIZABETH

Transferred from Graham High School, Bluefield, Virginia; Spanish Club '36, '37, '38; Junior Chorus '37.

KENNEDY, GWENDOLYN LA VERNE

The National Thespians; M. M. C. '36, '37, '38; Vice-President '37, '38; Garrick Dramatic Club '37, '38; Cheerleader '37, '38; Treasurer of Senior Class '38; Cast of "Try It With Alice"; "The Night of January 16"; May Court '37; Junior Chorus '37; Vice-President Junior Class '36, '37.

KNIGHT, MARTHA LOUISE

KORNEGAY, ROSALIND CONSTANCE

D. D. K. '35, '37, '38; Vice-President '37, '38; May Court '37; Orchestra '35.

KRUSE, CARL WILLIAM

Track '35.

LAMB, HENRY PERRY, JR.

LANDRUM, MURRELL TOWNLEY

LAWSON, LOIS ELIZABETH

The National Thespians '38; Garrick Dramatic Club '36, '37, '38; K. K. '36, '37, '38; Cast of "Night of January 16" '38; "Try It With Alice" '37; Krabba Staff '38; Make-up Staff of "Remember The Day" '36; "Spooks" '36; "Leave It To Psmith" '37; Junior Chorus '37; Spanish Club '37, '38.

LAWTON, FRANK B., JR.

Sailing Team '35; Spanish Club '37, '38.

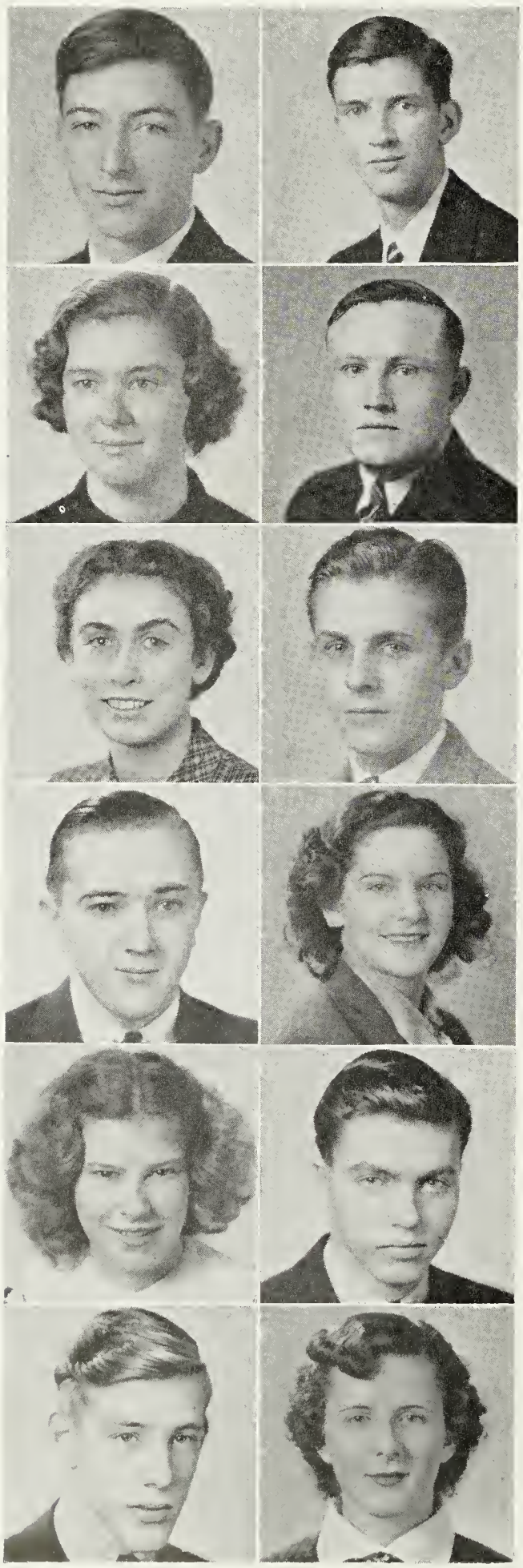

LEE, HENRY ARMISTEAD

LEWIS, JAMES WOODWARD

Krabba Staff '38; Dramatic Club '37, '38; Staff of "Try It With Alice" '37; French Club '37, '38; Color and Flower Committee of Senior Class '38; Transferred from Galileo High School, San Francisco, California '35.

LEWIS, MILDRED ROUTTEN

LYONS, JAMES W., JR.

MCGINNIS, ANNE LOUISE

The National Thespians '37, '38; Garrick Dramatic Club '35, '36, '37, '38; Cast of "The Call of the Banshee", "Spocks", "Leave It To Psmith", "Try It With Alice"; Latin Club '36, '37; Junior Chorus '37; Treasurer of the National Thespians '37, '38; Senior Play.

MCINTRYE, KENNETH H.

MANN, CARROLL DAVIS

Electrical Shop Tool Crib Foreman '37; Electrical Shop A. B. C. Foreman '37; Latin Club '34; High School Orchestra '36; Electrical Shop Foreman '38.

MARKS, MILDRED JOSEPHINE

MASSENBURG, CATHERINE ELLEN

Spanish Club '37, '38; Junior Chorus '37.

MASSENBURG, GEORGE ALVIN, JR.

MAYS, JOHN W.

French Club '36; Staff of "Try It With Alice" '37; Basketball '36.

MEEKS, CAROLYN ELIZABETH

Transferred from Harrisonburg High School.

MESSICK, FRANCES LOUISE

MILLS, JOHN BRYANT, JR.
Garrick Dramatic Club '37, '38; Electrical Shop '36, '37, '38; Staff of Senior Play.

MINGEE, MARY LOUISE

MITTLEMAIFR, EVA BARBARA
Junior Chorus '36, '37; French Club '36, '37.

MONROE, ALICE GAYLE
Garrick Dramatic Club '37, '38; Krabba Staff '38; Girls' Monogram Club '36, '37, '38; Vice-President Girls' Monogram Club '37, '38; Basketball '36, '37, '38; Latin Club '34, '35, '36, '37, '38; Secretary Latin Club '37, '38; French Club '36, '37, '38; Secretary of French Club '37, '38; Staff of "Try It With Alice", "Night of January 16"; Junior Chorus '37; Decoration Committee '38; Staff Senior Play.

MOORE, SARAH ELIZABETH
M. M. C. '36, '37, '38; Secretary M. M. C. '37, '38; Garrick Dramatic Club '37, '38; Staff of "Try It With Alice" '37; "The Night of January 16" '38; Commercial Club '37, '38; Secretary Commercial Club '38; Spanish Club '37, '38; Junior Chorus '37; Junior-Senior Dance Committee '37; Basketball '35; Decoration Committee of Senior Class '38.

NEWMAN, JULIA MARION
Junior Chorus '36, '37, '38; Commercial Club '37, '38; Secretary of Commercial Club '37.

O'REILLY, EVERETT LEE

OVERTON, MARY ELIZABETH
Junior Chorus '36, '37; Commercial Club '37, '38; Spanish Club '36, '37, '38.

PARKER, LAWRENCE TURNBULL
Football '35, '36, '37; Basketball '35, '36, '37, '38; Manager Track '34 ;Track '35, '36, '37, '38;; Thirteen Rattlers '35, '36, '37.

PARKER, LEE DARRACOTT
Krabba Staff '38; Track Team '37, '38; Latin Club '35, '36, '37; Junior Dance Committee '37; Invitation Committee '38; French Club '35, '36.

PARKER, ROBERT LEE

PEACHER, ETHEL MAE

PEARCE, GERTRUDE ELIZABETH

Krabba Staff '38; K. K. '36, '37, '38; Secretary '37, '38; French Club '37, '38; Staff of "Leave It To Psmith" '37; Junior Chorus '37.

PERFATER, EULA LOUISE

Transferred from South Philadelphia High School; Staff Senior Play.

PERRINE, GERALDINE VIRGINIA

Garrick Dramatic Club '38; Spanish Club '37, '38; Business Staff of "The Night of January 16".

PHELPS, EDWARD CLARENCE

The National Thespians '38; Garrick Dramatic Club '37, '38; Krabba Staff '38; Track Team '37, '38; Electrical Shop Foreman; Stage Staff of "Leave It To Psmith"; "Try It With Alice"; "The Night of January 16".

PHILLIPS, CHARLES FREEMAN

PHILLIPS, LOUISE

French Club '36, '37, '38; Latin Club '34, '35, '36, '37, '38; Junior Chorus '37.

PIERCE, CHARLES LEON

Garrick Dramatic Club '37, '38; General Shop Officer '34, '35, '36; Vocational Shop Officer '36, '37, '38.

POSTLE, HAZEL LUCILLE

Junior Chorus '36, '37.

POSTLE, HELEN WARD

POTVIN, ALMA LEE

Staff of "Remember the Day" '36; Latin Club '36, '37; French Club '37, '38; Basketball '37; Varsity Team '38; Junior Chorus '36, '37; Monogram Club '37, '38; Cheering Squad '36, '37; Home Economics Club '34.

PRICE, HARVEY BENSON

The National Thespians; Garrick Dramatic Club '37, '38; Cast of "Try It With Alice"; "The Night of January 16".

PROBST, CARLYN PATRICIA

Junior Chorus '37; K. K. '36, '37; Beauty Contest D. D. K. '37.

PROBST, EPIA ELIZABETH

Junior Chorus '36.

PRUETT, JACK, JR.

Garrick Dramatic Club '37; Publicity Manager for "Try It With Alice".

PUGH, WILBUR R.

Football '36, '37; Track '37; Garrick Dramatic Club '38; "Night of January 16".

RAWLS, ALBERT DUPREE

RECTOR, FRED NORMAN

REUTER, ALMEDA LUCY

Junior Chorus; Spanish Club.

RICHARDSON, JESSE TAYLOR, JR.

Spanish Club '37, '38.

ROBERTS, WILLIAM CHESTER

Garrick Dramatic Club; Cast of "Night of January 16"; Staff of Senior Play.

ROBINSON, ELEANOR VIRGINIA

ROGERS, HAZEL LEE

ROLLINS, MARIE

Junior Chorus '36, '37; Cheering Squad '36, '37; Home Economics Club '34.

THE KRABBA 1938

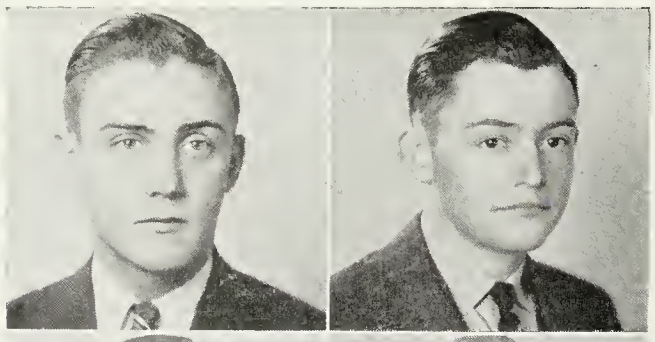

Rosser, Lyle Hawthorne
The National Thespians '38; Garrick Dramatic Club '35, '36, '37, '38; Superintendent of Electrical Shop '35, '36.

Routten, Carl Edward
Krabba Staff '38; Electrical Shop Foreman '38; Shop Record Clerk '37; Shop Librarian '37.

Routten, Gertrude Virginia

Routten, Vivian Lee

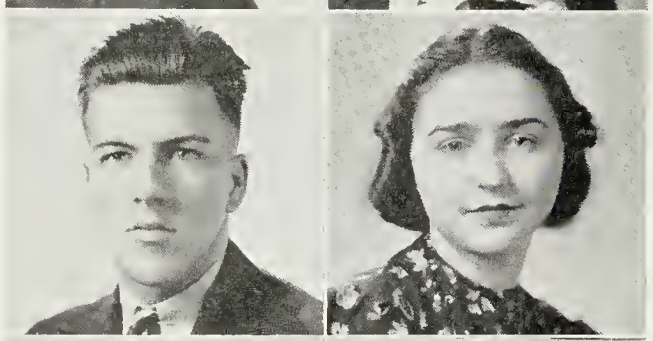

Rowe, John Copeland
Commercial Club '37, '38.

Sanders, Mary Victoria

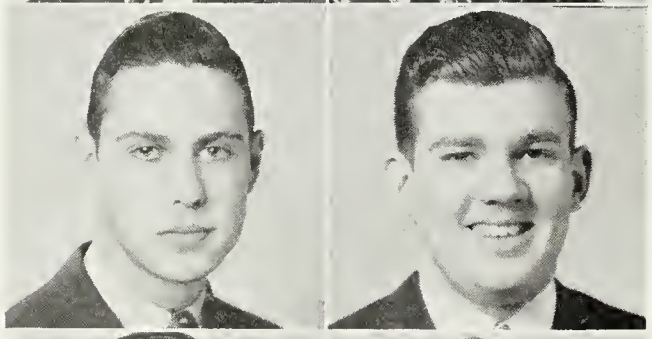

Saunders, Etheridge

Scott, Douglas Leon

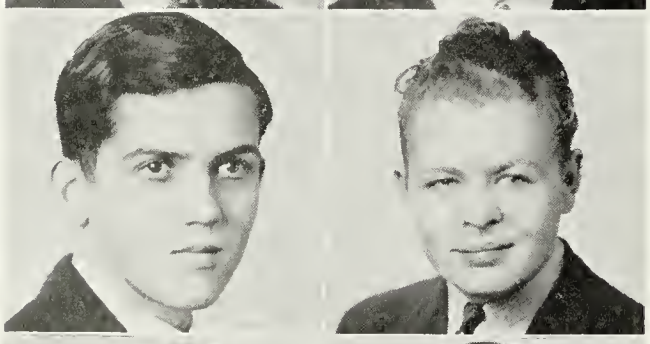

Shank, Paul A.

Sharpe, Edward Gordon
Football '37; Krabba Staff '38.

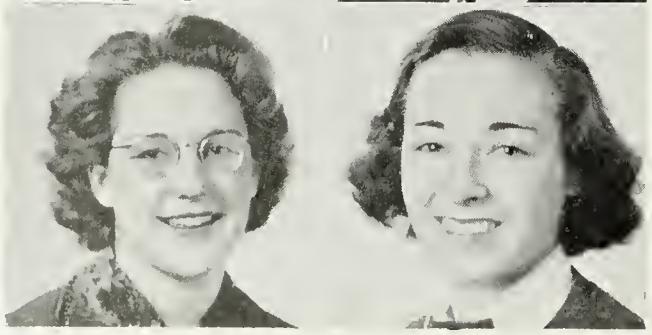

Sherman, Margaret Alexander
Latin Club '36, '37, '38; Junior Chorus '37.

Simmons, Ethel Ava
Dramatic Club '37, '38; Cast of "Remember the Day".

Simpson, Jesse J.
Spanish Club '37, '38.

Sinclair, Margaret Mallory
Girls' Monogram Club '36, '37, '38; French Club '37, '38; Varsity Basketball Squad '37, '38.

Sinclair, Edgar Merrill
Student Council '34, '35; French Club '36, '37.

Smith, Mercedes
Spanish Club '37, '38.

Staples, Margaret Ann
Cheering Squad '35, '37; Junior Chorus '36, '37.

Studdith, Joseph Buxton
Football Assistant Manager '36; Manager '37; Track '38; Giftorian Senior Class '38.

Sweeney, Laura Genevieve

Sweitzer, Anne Elizabeth

Taylor, Beverley Page
D. D. K. Club '37, '38; Commercial Club '37, '38.

Taylor, Adelia Frances
Transferred from Newport News High School; Junior Chorus '37; Spanish Club '36, '37, '38; Commercial Club '36, '37, '38; Staff of "Try It With Alice".

Temple, Henry Elliot

Tennis, Alice Hawkins

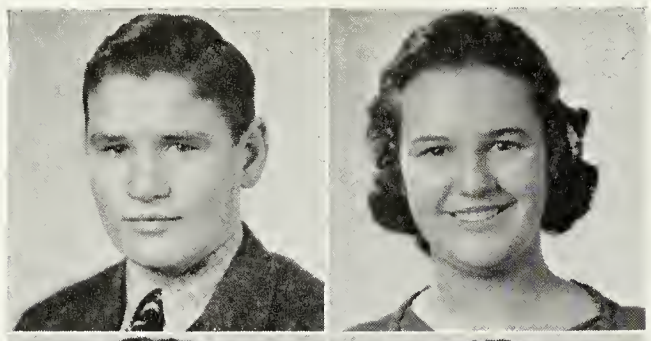

THORNTON, JOHN B.

THURMAN, DOROTHY MAE

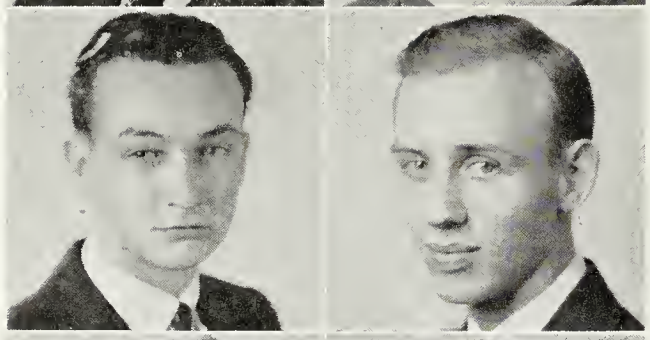

TODD, WILLIAM LEE

TOPPING, HARRY BENJAMIN

Band '33, '34, '35, '36; Orchestra '33, '34, '35, '36; Junior Follies '33, '34; Electrical Forum '34; Secretary of Forum '34.

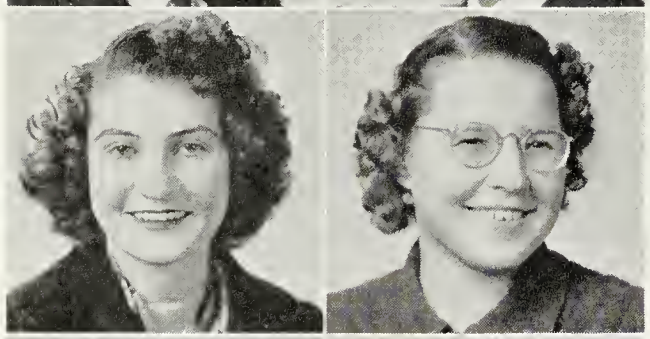

TORBERT, MYRTLE MAE

Junior Chorus '36; Spanish Club '35, '36; Home Economics Club '34.

TUCK, MARTHA ANN

Junior Chorus '37.

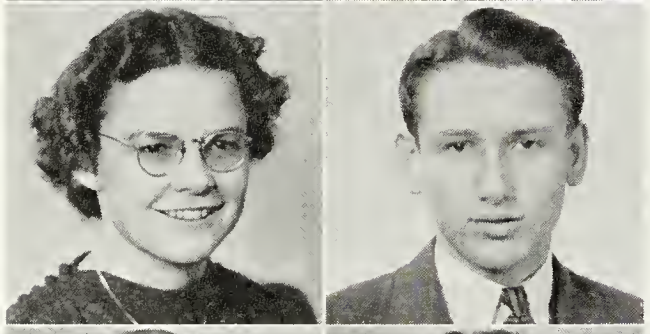

TUCK, ROSA MARY

Junior Chorus '37; Garrick Dramatic Club '37, '38; Business Staff of "Try It With Alice"; "The Night of January 16".

TURNER, ROBERT HARDING

Sailing Team '35, '36; Manager Track Team.

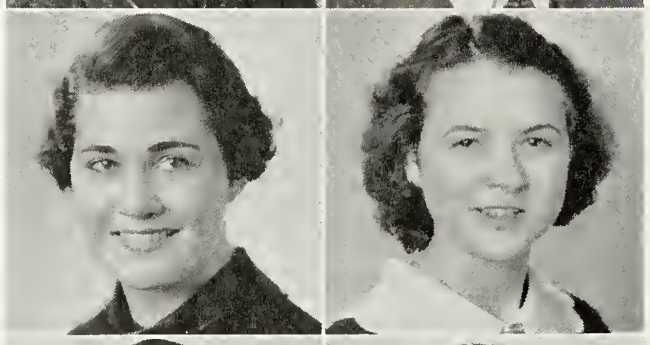

TYLER, VIRGINIA MAY

Junior Chorus '37; Orchestra '36, '37.

VANN, AUDREY DELLA

Latin Club '35, '36, '37; Staff of "Remember the Day"; Junior Chorus '36, '37.

VANN, CHARLES E.

VICK, PRESLEY GAY, JR.

Track '37, '38; Football '37; Electrical Forum; Shop Librarian '37; Stage Manager Senior Play.

WATSON, RAYMOND WALLACE, JR.
Garrick Dramatic Club '37, '38; Flower and Color Committee of Senior Class '38; Latin Club.

WEST, ROSSER BEALE, JR.
Sailing Team '35, '36.

WHITING, SHIRLEY LEE
Junior Chorus' 36.

WIATT, MARY TODD
Staff of "Try It With Alice"; French Club '33; Junior Chorus '35, '37.

WILLOUGHBY, NETTIE ELIZABETH

WILSON, ELIZABETH PRICE

WILSON, HARRY PAYNE

WOODWARD, KATY VIRGINIA
Spanish Club '35; Junior Chorus '35, '36.

WRAY, FLORENCE CURTIS
Garrick Dramatic Club '38; Staff of "Leave It To Psmith"; Staff of "Try It With Alice"; K. K. '36, '37, '38; Latin Club '35, '36; Junior Chorus '37.

Bowman, Eugene Ellsworth
Transferred from Hazard High School, Hazard Kentucky.
Guard, Football '37; Basketball Squad '38.

Britt, Lena Begonia

Capell, William
Spanish Club.

Carmel, Macy

Derby, Harry Granville

Haldeman, Gertrude

Hill, Harrison P.

Jenkins, Arthur Guy

Johnston, Wilson Richard

Joynes, Christine Wilson

Mason, David Routten

Morgan, William, Jr.

Quinn, Marvin
Football '36, '37; Basketball '36.

Raines, Theodora Mae

Richardson, Harold Lewis

Rigney, Frances Jean

Scott, Lloyd S.
Krabba Staff '37, '38.

Winne, Jane Hodge

In Memory of

DOUGLAS MILTON BURBANK

Who entered Hampton High School in September of 1934, but was taken from us before completing his course of study.

The Diary of the Class of '38

September, 1934.

Dear Diary:

In this, a red letter year in our lives, we, a group of awe-stricken "Freshies," first entered the halls of H. H. S. as students. What a delightful agony to be noticed by the upper-classmen, even though they did, Dear Diary, smear our faces with lipstick and write the word R-A-T across our foreheads.

I can't remember all that happened to us that first year, but I can tell you that we didn't organize our class because we were too busy getting used to the routine of high school life and learning to know our fellow students. Football meant little in our young lives at that time so it is no small wonder that our memories of that first season are rather vague—Christmas came and went—then exams came—those exams didn't pass as quickly as Christmas did, but we finally wiggled through them. You know, Dear Diary, it is funny what a few credits on your report card can do to change your outlook on life when you are a freshman in high school.

It took us all of that spring to get used to those credits, and by the time the novelty had worn off it was time for the big exams, which would make us sophomores, or break us and keep us freshmen. Remember, Dear Diary, how we prayed that we might pass! . . . Those exams were plenty hard though, but with our fervent prayers and sleepless nights, we made the grade . . . Our prayers were answered . . . At last we were sohpomores!

September, 1935.

Dear Diary:

We thought that summer would never end . . Gee, remember how eager we were to get back in the fall, and didn't we feel superior to the incoming "rats"?

This year Leslie Sweeney was elected president, but in our busy, "educated rat" lives, we didn't find much time for class meetings . . . The football season was rather good, but that game in the snow with Newport News just about froze old H. H. S.'s star sophomores out of the mood for football forever; however, the Christmas holidays brought back the gleam of school spirit to our eyes . . . Once more exams stared us in the face and again we struggled to add a few credits to the "old card".

We wiggled through those exams and our minds turned to more pleasant things . . . Weren't we thrilled at the thought of the Jr.-Sr. Prom . . . Yes, some of us were planning to go . . . We were getting up in the world . . Oh, of course, the night was months away then, but we needed that much time to learn to keep our knees from sounding like castinets every time the words Jr.-Sr. Prom were uttered.

After that night of bliss we settled down to exams with visions of cute co-eds in dance frocks and boys "cutting in", . . . but we had to tear our minds away because once more we stood at the door of success, and knew that the key to that door was a few good grades on exams . . . Dear Diary, remember how we again prayed that we might pass?

We got through the door labeled "Juniors Only" even though some of our fellow classmates were left behind.

September, 1936.

Dear Diary:

We had gained more confidence in ourselves by passing through that magic portal that only Juniors may enter and when everyone started truckin', we even returned to show our skill at this art—yeah man—were we good! Why, in another year, we'd own the place! We were quite proud, but our interests were soon taken away from ourselves and attached to one of the highlights of our high school careers—the championship football team—How proud we were of them! How proud everyone was of them—but all too soon this grand season came to an end, and it was time for the Christmas holidays. They seemed rather short, but when school bells called again, we came.

We had been given a new grading system which meant no exams and just harmless little 1's, 2's and 3's—to adorn the much hated report card.

Some of us started out to prove to Mr. Lewis that Sarah Bernhardt didn't have a patch on us when it came to acting; and others, the boys, went out for early opening practice to make Mr. Esleeck think that Red Grange and Jesse Owens were "pikers".—The girls were selected as members of the various clubs and the boys were working for letters in track, football and basketball. We thought it was about time for us to organize our class so we elected Edith Davies, President; Gwen Kennedy, Vice-President; Page Jackson, Secretary and Treasurer.

This year it was our turn to "throw the dance" for the seniors—We selected our most "Sophisticated" evening gowns, but we couldn't quite bring ourselves to be as debonair as the seniors. But all things have to end, and when the band played "Home Sweet Home", we felt a little sad because we all had a swell time.

We were quite happy to think of coming to the end of a term without having to "wade through" exams, but our joy was short lived for we learned that when teachers can't give exams—they figure that the next best thing is a week of tests and quizzes to make us wish that we had studied a little instead of planning so much for that Junior-Senior prom. Remember, Dear Diary, how we prayed to pass, and swore that if we made the grade this time we would become slaves to school books? We had to put out a little, but we pulled through, and remember how we planned to "set the world on fire" when we returned to school the next fall?

September, 1937.
Dear Diary:

Fall finally came. We were seniors at last and all of the lower classmen thought us quite grand. By the way—who were those infants we were stumbling over in the hall? Could they possibly have been freshmen? Why they must have just come out of Kindergarden—"We weren't that small when we came up"—Oh, well—we seniors had to keep our dignity and tolerate them.

Miss Lucy Catlett stood at the helm of the good ship "Class of '38" with Clarence Brown as first mate, Edith Davies as second mate, and Gwen Kennedy as third mate—and very ably they kept us on our course, too.

Time marched on—The football season was a little disappointing, but maybe we expected too much after the championship team—Our Christmas holidays were shorter this year, but we didn't mind because we were eager to get back to our friends and we had become too used to the grind of school, not to miss it.

Time crawled by until February 27—It was again time for us to think about making a few more credits—for we needed those credits if we were to become members of the "Class of '38"———Dear Diary, as I look back, it seems that all we did was pray that we might pass—We may not have been good at many things, but we surely were "praying fools"—Whether our prayers helped or not—we made those credits and here we are on the home stretch. Some of our classmates left us in February, but most of us stayed to come out in June "with all the trimmings"—Gosh, it doesn't seem possible that we have been in H. H. S. four years, does it?

Looking back, I find it hard to believe that as freshmen we were ever in awe of seniors, that we were thrilled at being sophomores, that we were just a little stuck up at being juniors; and that now we are floating seniors, humbled by our sorrow at leaving "the old jail house" where we had so much fun.

All through the spring, the seniors had good times with the senior play, the senior prom, and other social activities—Now, comes class night, and finally, at long last, we'll arrive at the greatest door of them all—"Graduation"—For four years we have tried to make our grades, pass, and reach this, our goal. It seems hard to believe that we aren't coming back anymore—that there will be no more praying to pass—no more skipping classes—no more "hookey" playing—no more assemblies—no more truckin' down the halls—no more "bull sessions"—no more—Oh, Dear Diary, must we graduate?

By Nell Balmer.

Last Will and Testament

We, the Seniors of 1938, in sane and sound mind, do solemnly bequeath the following honors to you, the Juniors of 1938, only under the circumstances that you shall strive to be worthy of these endowments.

1 Hunter Andrews leaves the "army brats" with regrets.
2 Van Anderson leaves the girls lonesome.
3 Gene Bowman leaves with Mary Louise Wood still pursuing.
4 Macy Carmel leaves with a fire cracker in his hand.
5 John Carey leaves bragging.
6 James Conner, saying "Carolina, Here I Come!"
7 Billy Capell leaves for the British Navy.
8 Lloyd Scott leaves his knowledge of love and women to William Volkmer.
9 Willard Craft staggers off.
10 Nelson Catlett leaves with the best opportunity. We hope to see him All-American.
11 Clarence Cunningham leaves to compete with Robin Hood.
12 Billy Councill leaves to join Clyde McCoy.
13 Durwood Dereng leaves with us wishing he had a Stardivarius.
14 Randolph Gardner leaves at last.
15 James Hayes sneaks off.
16 Buddy Hill leaves his great personal charm to any poor, unfortunate critter who possesses a good "line".
17 Neil Hughes leaves mumbling that old proverb, "If first you don't succeed, try, try, again".
18 Alvin Johnson leaves the basketball team.
19 George Johnson leaves to write numbers. You have to have a high school education.
20 Wilson Johnston leaves Blanche Neate to find someone else to write her poetry.
21 Page Jackson leaves with his Scruples.
22 James Lewis leaves his photographer's ability to his successor on the Krabba Staff.
23 Henry Lamb leaves as a wolf in sheep's clothing.
24 Henry Lee leaves quietly.
25 James Lyons leaves Miss Spratley minus a good history pupil.
26 Carol Mann leaves for Bull Island.
27 Alvin Massenburg leaves for a political career.
28 Lawrence Parker and Connie Kornegay leave together.
29 Wilbur Pugh leaves his place vacant on the football bench.
30 Freeman Phillips leaves a little poundage to Ashley Wornom.
31 Woodrow Perrine for once leaves on time.
32 Harvey Price leaves owing Mrs. Mann 15c.
33 Edward Phelps leaves the shop boys.
34 Jack Pruett leaves to be his own Publicity Manager.
35 Marvin Quinn leaves his love of work to Tom Scott.
36 Harold Richardson leaves his quiet manner to Chuck McGee.
37 Carl Routten leaves to be an electrician at Fox Hill.
38 Lyle Rosser leaves his curtain to the next Thespian.
39 Buxton Suddith leaves for a steady job with Edgar Bergen.
40 Jesse Simonson goes to deliver his papers.
41 Lee Scott leaves his "sex appeal" to Phil James.
42 Merrill Sinclair leaves his lack of height to Addis Moore.
43 Henry Temple leaves still holding Edith's books.

44 Stanley Trimble leaves his quietness to Roy Mitchell.
45 Rosser West leaves to further his education in Kindergarten.
46 Ray Watson, Joyce Blackburn and Eva Mittlemaier leave Miss Pace's English 10 Class.
47 Harvey Hardegree leaves to become "A Ramblin' Wreck from Georgia Tech".
48 Edward Sharp leaves the halls of Hampton High unusually quiet.
49 Margaret Hopkins leaves Mr. Machen minus a Secretary.
50 Shirley Lee Whiting leaves still blushing.
51 Mary Todd Wiatt leaves with a lot of boys wishing they were going with her.
52 Betty Anthony leaves her knowledge of Latin to Abe Newman.
53 Marion Albee leaves with Quinn pursuing.
54 Virginia Buchser leaves to join her sister.
55 Lena Britt leaves to get married, so they say.
56 Betty Bartlett leaves Creed behind her.
57 Anne Bradshaw leaves her attractiveness to Watson Guy.
58 Patsy Carey leaves griping.
59 Lucy Catlett leaves at the head of the class.
60 Anne Ferris leaves with little knowledge of 1B History.
61 Sara Forrest leaves for Bull Island.
62 Shirley Dutton leaves for the army.
63 Grace Fox leaves with little knowledge of love making.
64 Edith Davies leaves her many effects to anyone who wants a lot of trouble.
65 Bruce Desper leaves saying "Who you love".
66 Winifride Howard leaves sadly with Jackie Bonham.
67 Dorothy Hastings leaves checking roll.
68 Jeanne Haymes leaves her poetic gifts to the coming Senior poet.
69 Phyllis Hile leaves her smooth manner to Connie Hale.
70 Dollie Hughes leaves Mrs. Mann to carry on alone.
71 Alice Jones leaves her quiet way to Jackie Moore.
72 Julie Keffer leaves in a flat spin.
73 Martha Knight leaves her artistic ability to Robin Olds.
74 Christine Joynes is really leaving this year.
75 Jeanne Jackson leaves fast.
76 Elizabeth Meeks leaves to return to Harrisonburg.
77 Alice Monroe leaves to play "Queen Victoria" on Broadway.
78 Ethel Simmons leaves Mrs. Ruggles with a little less checking up to do.
79 Jeanne Rigney leaves wishing girls could attend V. M. I.
80 Louise Perfater leaves after a very short return visit.
81 Margaret Sinclair leaves her feminine ways to Jackie Hoyt.
82 Elizabeth Wilson leaves for Boston to attend Art School.
83 Alice Tennis leaves blushing.
84 Elizabeth Pearce leaves saying "Parlez vous francais?"
85 Florence Wray goes to enlist in the National Guard.
86 Lee Parker leaves wishing Phyllis were going with him.
87 To Nippy Maughan, James Lewis leaves his job as photographer on the Krabba.
88 To Mina Glass, Thelma Arendell's unceasing vampish propensities.
89 To Charles Yates, Hunter Andrews' psychopathic ideas of life in general.
90 To Shirley Barbour, George Colonna's large, brown freckles.
91 To Lee Sullivan, the masculine wit and charm of Clarence Brown.

92 To Abe Newman, a "jellybean special" book, written by Van Anderson.
93 To Dan Cock, Buxton Suddith's "non compos mentis" state of being.
94 To Bailey Rollins, Granville Derby's perserverance in accomplishing the task of graduating.
95 To Bobby Latta, John Mays' methods of keeping a slender figure.
96 Louis Alexander leaves in his sailboat.
97 To Blanche Neate, the sweet disposition of Lois Lawson.
98 To Joan McKinstry, Anne McGinnis' undaunting character and powers of speech making.
99 To Mary Haymes, a new method of vamping the fellows.
100 To Phyllis Reid, Billy Todd's ability to "tickle the ivories".
101 To Charlotte Freeman, the intelligence and sophistication of Ann Bradshaw.
102 To Addis Moore, Fred Rector's everlasting and uncontrollable ambitions.
103 Alyce Amory leaves for Newport News.
104 Nell Balmer leaves for the tobacco truck.
105 Katherine Booth, Dare Brittingham, Ruth Estes and Christel Ammer leave the K. K.'s minus a few members.
106 Bessie Lee Brown leaves Richard Cate broken-hearted.
107 Martha Lane Collier leaves for the country.
108 Mildred Cowan leaves her position on the Krabba Staff to anyone who can fill it.
109 Kathryn Dixon leaves to become Mr. Lewis' secretary.
110 Lell Geyer leaves to go to "Dopey".
111 Gertrude Haldeman leaves her feminine appeal to Ethel McEntire.
112 Doris Hardy, Connie Kornegay and Beverley Taylor leave the D. D. K.'s
113 Estelle Hendricks, Regina Hobbs, Evelyn Carneal and Elizabeth Hosier leave to become somebody's stenographer.
114 Bill James leaves the girls in tears.
115 Lillian Janear and Elizabeth Overton leave the same as they entered, together.
116 Geneva Johnson leaves memories of Bookeeping to Miss Darden.
117 Edward Justice leaves for the Salvation Army Band.
118 Gwendolyn Kennedy leaves Phil Edmunds to carry on alone.
119 Betty Moore leaves the M. M. C.
120 Julia Newman leaves in pursuit of Perzekow.
121 Carlyn Probst and Epia Probst leave as sisters should.
122 Eleanor Robinson leaves for "Peek".
123 Bailey Rollins leaves his "hot-air" to aid George in heating the school.
124 Anna Maria Johnson, Theodore Johnson, Mildred Lewis, Gertrude Routten. Vivian Routten, Molly Copeland, Copeland Rowe and David Mason leave for Fox Hill.
125 Rosa and Ann Tuck leave together.
126 Elmer Wilson leaves his witticisms to James Holmes.
127 Katy Woodward leaves her dancing ability to whoever needs it.
128 Etheridge Saunders leaves his patent-leather hair to Paul Folse.
129 John B. Thornton leaves his quiet ways to Jimmie Harness, goodness knows he needs them.
130 Virginia Tyler leaves saying, "Hi toots".
131 Leon Pierce leaves to devote more time to the Daily Press.
132 The rest of the class leave the halls of H. H. S. and wish the coming Seniors the same success that was ours.

Drawn up in this year of our Lord, nineteen hundred and thirty-eight.

GRANVILLE DERBY, *Executor.*

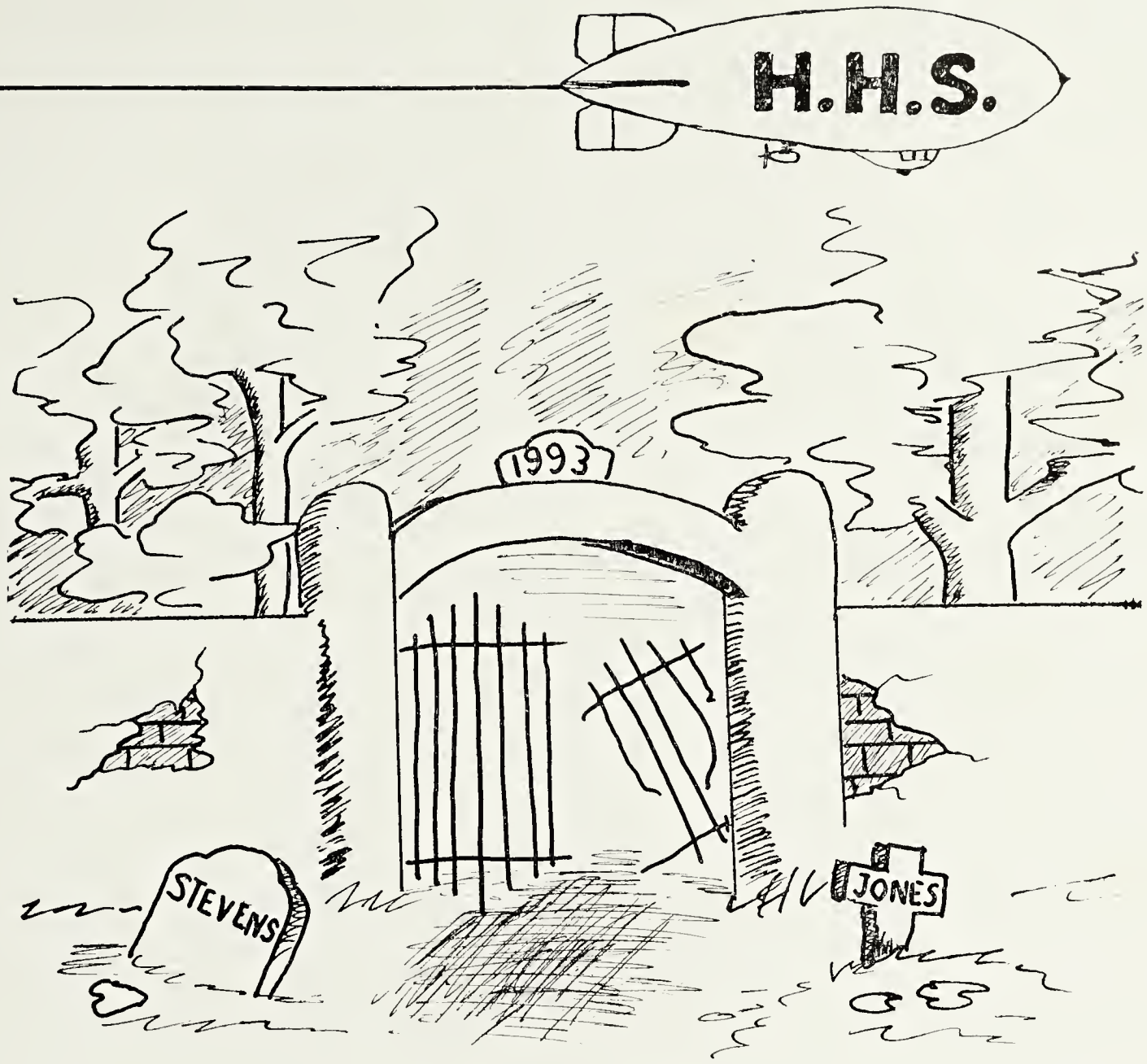

Author's Note:

One day when I felt sad at heart
And life seemed naught to me,
Alone I set out for a walk,
The country-side to see.
I walked right through the village
To the other side of town,
And there I saw a graveyard.
Its gate had tumbled down,
There had been a padlock on
The graveyard's pretty gate,
But it had rusted through the years
And was no use of late.
My woman's curiosity
It got the best of me,
And so I idly sauntered in
The gravestones for to see.
And just imagine how surprised
I was to find in state
The students from that famous class—
The class of thirty-eight.

Epitaphs

PAGE JACKSON
Here lies only a shell—
The nut is gone.

HON. H. GRANVILLE DERBY
He was a good politician who stood
for what he thought others would
fall for.

Here lies Widow HODGES
The turf has drunk a widows tear.
Three of her husbands slumber near.

Commander VAN ANDERSON. U. S. N.
He joined the Navy to let the world see him.

In Memoriam
JAMES LEWIS
God works a wonder now and then,
He, thought a lawyer, was an honest man.

Here Lies ALICE JONES
A worthy matron of unspotted life,
A loving mother, an obedient wife,
A friendly neighbor, kindly to poor,
Whom oft she fed and clothed with her store.

IN Memoriam
HUNTER ANDREWS
He read the sign "poison"
But let it pass by,
And drank of the bottle
For 'neath it said "lye."

Here Lies
MR. LAWRENCE PARKER
"As I was once
You soon will be,
So leave this world
And follow me".

Here Lies
MRS. CONNIE KORNEGAY PARKER
"To follow you
Is my intent,
But first would know
Which way you're bent".

Here Lies the body of EDWARD PHELPS
Tread softly, all who pass.
He trought his foot was on the brake;
Instead, 'twas on the gas.

Here lies RANDOLPH GARDENER
Born of a preacher
Of stately position,
Taught for some years
Then died, a mortician.

Here Lies MARGARET SHERMAN
She was a good wife who worshipped her husband
by placing burnt offerings before him three times
a day.

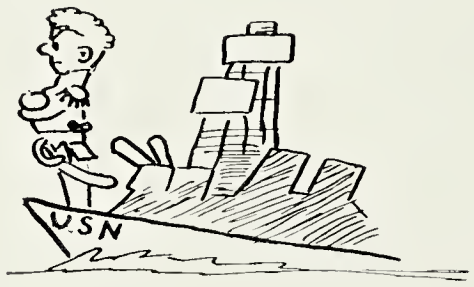

In Memoriam—ANN BRADSHAW
Heaven lies about us in our infancy,
We lie about ourselves in later life.

Here lies CHESTER ROBERTS
Born a man; a grocer died.

In memory of JUDGE MARVIN QUINN
He so loved his fellow men that he was
never able to condemn any.

Here lies ALYCE AMORY
In Hollywood society she was one
among many triangles

LYLE BOSSER was an actor man
Old New York's pride and boast,
In all the light and spritely parts
Especially the ghost.

Here lies ALICE MONROE
She was and old fashioned woman who darned her
husband's socks, and leaves behind a daughter
who socks her darned husband.

In Memoriam—VIRGINIA BUCHSER
She lived to write and wrote to live.

Here lies ADA BRUCE DESPER
"She kept at true humor's mark
The social flow of pleasure's tide;
She never made a brow look dark,
Nor caused a tear but when she died."

In Memory of BETTY ANTHONY
Student of psychology, biology, and eugenics.
Her last words were one of an old Irish proverb:
"I was well: I wished to be better: I took
medicine and died."

Here lies ROSSER WEST
Courageous little fireman
Out for bigger raises.
Too often with his truck
He drove to beat the blazes.

Here lies BEVERLY TAYLOR
Born in Hampton
Lived in Hampton
Died in Hampton

Here below lies BILLY JAMES
"He lived well, and wisely made his will:
He played, and loved, and ate and drank his fill."

Here lie the remains of EDWARD SHARP, merchant.
In the morning when sober,
In the evening when mellow,
He was what's known
As a mighty fine fellow.

Here lie GWEN KENNEDY
and
DORIS HARDY
Good pilots who died with the crash of their plane.

GEORGE JOHNSON
"Here lies old 33 percent
The more he made the more he lent
The more he got the more he craved
Great heavens! Should such a soul be saved?"

In Memory of
BILLY COUNCIL
ROBERT TURNER
JACK MILLS
who
Ascended the stratosphere in a vast globe of their
own invention, prepared for a life's journey.
They never descended.

Commander RANDOLPH COCKEY
His sails are furled, his work is done.
But on this earth he had his fun.

Here lies, in a horizontal position,
"The outside case of
EDWARD JUSTICE, watchmaker.
He departed this life wound-up
In hopes of being taken in hand by his
Maker,
And being thoroughly cleaned, repaired
And set a-going in the world to come."

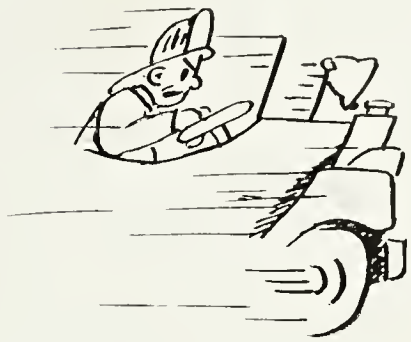

Here lies ROBERT McBRIDE
He possessed the glorious faculty of
making money out of anything———anything!

How did MACY CARMEL die?
He fell from a scaffold.
What was he doing up there?
He was being hanged.

Little JEANNE HAYMES
Come blow your horn.
The car's at the crossing
The brakebands are worn.
But little JEANNE HAYMES
Gave nary a peep
So she's pushing up daisies
From 'way down deep.

THE KRABBA 1938

Here lies WOODROW PERRINE
"Not once or twice in our rough island story,
The path of duty was the way to glory."

In memory of MARTHA LANE COLLIER
"No flower of her kindred
No rosebud is nigh
To reflect back her blushes
Or give sigh for sigh."

JEANNE JACKSON, Girl Scout Bugler
"Sleep undisturbed within the peaceful shrine,
Till Angels awake thee with a note like thine."

Here lies MADAME ELIZABETH MEEKS
She devoted her life to the science of criminology. She was the first to discover 6 markings on the gun of public enemy number one.

Here lies DENTON GUSTAFSON
On leaving Dartmouth in 1942, he vowed not to stay in one job for more than one year at a time. He lived up to his vow, but now he has settled down for a brief moment———

ELIZABETH WILSON
Dead she is not, but departed——for the artist never dies.

Dr BUXTON SUDDITH
When on this tomb you gaze with gravity,
Cheer up! I'm filling my last cavity.

Here lies JUNIE JENKINS
"Reader, if male thou art,
Look to thy purse;
If female to thy heart."

Here rests BILL HARNESS
He broke the flying record to Africa when he heard that there you can buy a wife for a dollar, for he figured a good wife is worth a dollar.

Here doesn't lie HAROLD RICHARDSON
"When I die don't bury me at all
Just pickle my bones in alcohol—"
———And we did.

In Memoriam
LOIS LAWSON
She had the fatal gift of beauty,
It was that which caused her death,
For a hundred thousand men and boys
Took away her breath.

"We stand about this place—
we, the memories,
And shade our eyes because we
dread to read:"
March 25, 1942, aged 21 years and 3 days
LUCY WARFIELD CATLETT

In Memory
LLOYD SCOTT & MILDRED COWAN
Two workers hard to beat
With typewriters for their headstones
And Krabbas at their feet

MISS BETTY BARTLETT
June 10, 1987
CREED HASKINS advised me not to divorce him
For the sake of the children,
And Judge DUVAL HUDSON advised him the same—
So we stuck to the end of the path.

By EDITH DAVIES,

Class Prophet, '38.

The Road Ahead

Now we behold a prospect strange;
Three roads there are within our range.
We must carefully make our choice—
Not to regret, but rather rejoice.

The lowest path leads downward, bleakly—
This easiest way we traverse weakly.
For the simplest way holds naught we want.
Higher aims are but spectres gaunt.

If the second road we're bent on trending,
Just halfway efforts we're extending.
Then to a nobler life aspire,
We turn to the road that's higher and higher.

The highest yet, and hardest, too—
The third is rugged, but for those of you
Who are willing to work with strong back bent,
It's the sum of all endeavor spent.

Thus we'll choose the greatest of roads,
Help each other to carry our loads,
Meet trouble with a patient nod,
Strive to please both man and God.

Jeanne Haymes,
Class Poet, '38.

Junior Class

Junior Roll

ABERNATHY, FRED
ADAMS, FRANCES
ALLEN, CHARLES
ANTINORI, ANASTASIA
ASHBURN, ALMA
ASHWELL, MARY JO
ASKEW, NELLIE
ATKINS, BERNICE
ATKINS, CATHERINE
ATWELL, FRED
BAILEY, BOBBY
BAIN, EDITH
BAKER, MELVIN
BAKER, WILMA
BAKER, WINNIE
BALMER, MARY
BARBOUR, SHIRLEY
BARNES, BILLY
BEGOR, ROBERT
BELBIN, ALMA
BLANKENSHIP, RICHARD
BOLLENBACH, PHYLLIS
BONHAM, HELEN ANN
BOONE, DONALD
BOUDREAUX, MARIE
BRADY, JEAN
BREHM, JUNE
BRITTINGHAM, ALVIN
BRITT, WARREN
BROWN, DORIS
BROWN, PAUL
BROWN, WILBUR
BUCKLEY, CHARLOTTE
BURHANS, MELVA
BUKER, ANNE
BUSH, ANNE
BUSKER, MARIE
BYRUM, BETTY
CAIN, HARRY LEE
CAMERON, W. T.
CAMNITZ, VICTOR
CAMPER, ELLA MAE
CAREY, JUDY
CARLTON, GEORGE
CARPENTER, BOBBIE
CARTER, ORBIN
CARTWRIGHT, HELEN
CARTWRIGHT, MARY
CATE, RICHARD
CATHELL, FRANCES
CAVE, BERTHA
CHARLES, ROBERT
CHEESMAN, VIRGINIA DARE
CHISMAN, THOMAS
COCK, DAN
COLLIER, TOMMY
COLLINS, JOHN
COLONNA, ANNE
COLTRANE, LOIS
CONDON, EDWIN
CONGLETON, FLOYD
CONRAD, BETTY
COONEY, FRANCES
COOPER, BERNARD
COPELAND, LAURA
CORBETT, CLAUDE
COSBY, GRACE
COUNCILL, BILLY
COVINGTON, EDWARD
CROCKER, KENNETH
CROUTER, ELINOR
CROXTON, JAMES
CRYNE, RICHARD
CULLUM, EDWARD
CUMMING, ANNA D.
CUMMING, DAN
CUNNINGHAM, OVERDORF
CUTLER, NOLAN
DAVIES, PRESTON
DESPER, DENNIS
DIXON, EDGAR
DORE, JOYCE
DOUGHERTY, ELMA
DRUMM, JOHN
DUNN, FLOYD
DUNTON, CHARLES
EDMONDS, PHIL
EDWARDS, CLAIRE
EDWARDS, ELMON
ELLIOTT, EUGENE
ELLIOTT, ROSALEE
FABULA, JOSEPH
FERTITTA, TONY
FOLKES, GRANVILLE
FOLSE, PAUL
FORD, ALICE
FOSTER, LILLIAN
FOSTER, THERSA
FRACK, HARRIETT
FRANCIS, ANNE PAGE
FRANKLIN, JAMES
FREEMAN, CHARLOTTE
FREEMAN, HENRY
FREEMAN, HERBERT
FREEMAN, SALLY
FULLER, FRANCES
FULLER, NELSON
FULLMAN, CHARLES
GAGE, EARL
GARBER, NELLIE
GARDNER, ADELAIDE
GARDNER, JAMES
GARNER, THELMA
GARRETT, CHARLOTTE
GILLIAM, FAYE
GLASS, MINA
GODDIN, BEN
GOLDEN, BARBARA
GOODRICH, DOROTHY
GOODRICH, LAWRENCE
GOODYEAR, LINEAU
GRAY, MARIANNA
GREGORY, ANNE
GRESHAM, CHARLOTTE
GRIFFITH, RACHAEL
GRIGGS, FRED
GROOME, HENRY
GSELL, ALBERT
GUILLETTE, FRANCES
GUNTER, EDMUND
GUY, ELSIE
GUY, ROGER
GUY, WATSON
GUYMON, JUNE
HAFFNER, CHARLES
HALE, CONNIE
HALL, L. W.
HANKS, HELEN
HARMON, JEAN
HARNESS, JAMES
HARRIS, CATHERINE
HARRIS, GRACE
HARRIS, HOWARD
HASKINS, CREED
HAYES, KENNETH
HAYMES, MARY
HAYWOOD, VERNON
HEFFERMAN, OLIVE
HEFFLIN, LILIANE
HEWITT, HOBART
HILL, RUBY
HOBBS, JESSE
HOLBROOK, HELEN
HOLLINGSWORTH, ETTA
HOLMES, JAMES
HOOBER, DOROTHY
HOOVER, LUCIA
HOOVER, JAMES
HOPKINS, CHANDLER
HORTON, BEULAH
HOUSE, BILLY
HOWARD, ANNE
HOWARD, BOBBIE
HOYT, JACKIE
HUBBS, OGLE
HUDSON, DUVAL
HEUTER, PHYLLIS
HUGHES, EMMA LOU
HUNSUCKER, ELDRIDGE
HUNSUCKER, JESSE
HUTSON, HELEN
HUTSON, JAMES
HUTTON, BESSIE
HUTTON, STEWART
HYATT, BETTY
IRBY, BILL
IRWIN, ELIZABETH
JAMES, PHILIP
JOHNSON, BETTY
JOHNSON, CARLTON
JOHNSON, LILLIAN
JOHNSON, RICHARD
JOHNSON, SAM
JOYNER, DOROTHY
JUSTICE, EMMITT
KAISER, MATTIE MAE
KAUTZ, DOROTHY
KAUTZ, ELSIE
KELLER, VIRGINIA
KELTON, DOROTHY
KNOWLES, JOHN
KNOWLES, MARIE
KOONTZ, GEORGE
LANDERS, ERNESTINE
LASSITER, EDITH
LATTA, BOBBIE
LEE, RODERICK
LEWELLING, CORNELIA
LEWIS, BEULAH
LIBERTY, MAXINE
LIBERTY, VIRGINIA
LINKOUS, HAROLD
LITTLE, SCOTT
LOCKWOOD, DELLA
LOCKWOOD, JIMMIE
LUFSEY, NETTIE
LUNDELL, DOROTHY
LYLISTON, WILLIAM
McBRIDE, ROBERT
McCAIG, JEAN
McDANIEL, BILLY
McDONALD, MARY
McENTIRE, ETHEL
McGARROUGH, MARNA
McGHEE, KENNEDY
McQUIRE, DORIS
McGUIRE, WILLIAM
McKINSTRY, JOAN
MARKUS, RHODA
MARKUS, RUTH
MARTIN, BILLY
MARTIN, FRANCIS
MASON, BILLY
MAUGHAN, WESTON
MAULD, WILLIAM
MAURO, SHIRLEE
MESSICK, HELEN
MEYER, SHIRLEY
MILLER, DAVID
MILLS, BERTHA MAE
MILLS, McNEAL
MINGEE, DOROTHY
MITCHELL, ROY
MOBERG, ROBERT
MONROE, JULIA
MOORE, ADDIS
MOORE, JACKIE
MOORE, MAUDINE
MOORE, PAUL
MOORE, PAULINE
MORGAN, RUBY
MORRIS, WILLIAM
MOSS, CLYDE
MUIRE, DOROTHY
MUMFORD, LOIS
NEATE, BLANCHE
NELSON, VIRGINIA
NETTLES, MARGIE
NETTLES, MARIE
NEWMAN, ABE
NEWTON, MARGARET
OLDS, ROBIN
OSTERHAUS, ANNE
PENDLETON, CORNELIA
PHILLIPS, CHARLES
PHILLIPS, JOHN GIBSON
PICKUP, C. V.
PIERCE, MARIE
POLLOCK, MARION
POWELL, JIMMY
POWELL, ROY
RAINES, MARION
RECTOR, HAZEL
REIL, PHYLLIS
REPLOGLE, BARBARA
RICHARDSON, RUTH
RICHARDSON, VERNON
RIGGINS, BETTY
RIGGINS, HELEN
ROBERTS, ALLAN
ROBINSON, ROSE FRANCES
ROBISON, MOLLY
ROLLINS, BAILEY
ROONEY, EDWARD
ROSS, CATHERINE
ROSSER, DOIS
ROUTTEN, M. C.
ROWE, ANNE
RUGGLES, ROBERT
RUGGLES, RUSSELL
SALYER, LEE ETTA
SANDERS, CARMEN
SANSONE, VINCENT
SAUNDERS, BERNICE
SAUNDERS, FRANCIS
SCHELL, MARY
SCHRAMM, NED
SCOTT, TOM
SEALY, MALLORY
SELBY, MORRIS
SHACKLEFORD, MARIA
SHARPE, MILDRED
SHAW, MILDRED
SHEEHAN, MARY FRANCES
SHELL, JAMES
SHELL, MOLLY
SHELTON, HELEN
SHOCKLEY, ANNE
SHUMATE, FRANCES
SIMMONDS, BRYANT
SIMMONS, MARVIN
SINCLAIR, JULIA
SINCLAIR, MARTHA
SINCLAIR, MAUDE
SKOCK, CLIFTON
SLAUGHTER, DICK
SMITH, DOROTHY L.
SMITH, EDNA
SMITH, EDWARD
SMITH, EUGENE
SMITH, FRANK
SMITH, HARRY
SMITH, RANDOLPH
SMITH, VASSIE LEE
SNYDER, KENNETH
SORRELL, LORENE
SPARKS, VIRGINIA
SPEEGLE, VIRGINIA
SPIVEY, MARJORIE
STACEY, ALBERTA
STACEY, THOMAS
STANTON, BAXTER
STEVENS JACKIE
STEWART, HESTER
STEWART, MALCOLM
STINNEFORD, PEGGY
SULLIVAN, LEE
SULTAN, FRANCES
SUMMERFORD, JOHN
TAWES, OLIVE RAE
TAYLOR, BARBARA
TAYLOR, CHARLES
TAYLOR, JOHN
TAYLOR, SARAH
TENNIS, JANE
THOMAS, BETTY
THOMAS, HOLBROOKE
TIGNOR, MARGARET
TILLERY, FRANKLIN
TOPPING, CECIL MAE
TOPPING, ELIZABETH
TOPPING, FRANCIS
TOPPING, HAZEL
TRAIL, RAYMOND
TRIMBLE, STANLEY
TROUSDELL, NORMA
TULLINGTON, BERNICE
TURNER, ELMER
TYLER, LOUISE
TYLER, MARY B.
TYSINGER, LLOYD
UNDERHILL, SUE
URQUIDI, FELIXIA
VOLKMER, WILLIAM
VERELL, MABLE
WALKER, AUGUST
WALKER, CATHERINE
WALLACE, IDA
WALLACE, NELLIE
WATERS, MARY
WATKINS, PRESTON
WATTERTON, ANNIE
WATTERTON, HAROLD
WATTERTON, MILTON
WATTERTON, RANSONE
WEST, EDITH
WESTON, DOROTHY
WHITLEY, ANNIE MAE
WHITLEY, HOWARD
WIGGINS, VIVIENNE
WIKSTROM, HAROLD
WILEM, HERMAN
WILL, HAROLD
WILL, LAWRENCE
WILLET, JESSE
WILLIAMS, JOHNNY
WILLIAMS, LINWOOD
WILLIS, KATHLEEN
WILLOUGHBY, MILDRED
WILSON, ELEANOR
WILSON, ELMER
WILSON, JACK
WILSON, KENNETH
WILSON, TAYLOR
WILSON, VERNON
WINGFIELD, EMMET
WINTERMUTE, DOROTHY
WINTERS, HOWARD
WOODS, PEGGY
WOODWARD, BETTY
WOODWARD, SAUNDERS
WORNOM, ASHLEY
WORNAM, HAROLD
WYATT, MARY
YATES, CHARLES
YOUNG, THAYWOOD

Sophomore Class

Sophomore Roll

Ashe, Betty
Artman, Mildred
Barker, Wayne
Baggett, Pershing
Batson, Marguerite
Bew, Edna
Binder, Harriet
Bowman, Charles
Boyd, Della
Brehm, Marjorie
Brown, Vera
Bruss, Gwen
Bryant, William
Bussinger, Elizabeth
Cathell, Billy
Charles, Francis
Charles, William
Chipperfield, William
Cooper, William
Corbett, Lillenas
Councill, Rose Gay
Cox, Charles
Culler, Cornell
Davies, Elizabeth
DeGaris, Fay
Dougherty, Dorothy
Drummond, Virginia
Edwards, Elmond
Epstein, Leonard
Epstein, Melvin
Eubank, Fred
Evans, Mary Ella
Ferguson, Margaret
Fitchett, Clara Keith
Folkes, Granville
Forrest, Mildred
Foster, Lillian
Garber, Virginia
Guild, Barbara
Guitarrez, Rumalda
Harrison, Virginia
Hicks, Eugene
Hill, R. L.
Hill, Thomas
Hogue, Alvin
Horan, Florence
Hulcher, Marie
Hutchins, Peyton
Isley, Judith
Jamison, Eula
Johnson, Robert
Johnson, Roy
Johnston, Carlisle
Kautz, Catherine
Knight, Vinita
Lawson, Franklin
Lawson, Robert
Lee, Jane
Maker, Hope
Maker, Jenkins
Mitchell, Ray S.
Mitchell, Roy J.
Moberg, Marguerite
Moss, Mary
Monroe, Jane
Mott, Charles
Naber, Eugene
Nelson, Louis
Nettles, Marie
Reeves, Margaret
Passaro, Myra
Perry, Elwood
Poe, Robert
Pogue, Gladys
Rollins, Virginia
Saunders, Marion
Saunders, Ruth
Sawyer, Adalee
Scott, Helen
Sear, Jacob
Sealy, Marie
Sheldon, June
Silberman, Barbara
Sinclair, Joseph
Slater, Helen
Smith, Dorothy
Smith, William
Sparks, George M.
Starr, Robert
Swank, Billy
Teague, Helen
Topping, George
Torbert,, Lorene
Townsend, Mary Louise
Travis, Robert B.
Tysinger, Clarence
Vohringer, David
Wallace, Ann
Wallace, Ida
Watterton, Doris
Weatheral, Harris
Wedeman, Jimmie
Westbrooke, Gerald
Weston, Catherine
Whispell, Elsie
Wilem, Virginia
Wilson, Charles
Wilson, Kenneth
Wilkin, Wilma
Wintermute, Milton
Wood, Bruce

Freshmen Class

Freshman Roll

Adams, Josephine
Adams, Warren
Ankeney, Joseph
Barker, Jean
Barker, Lorene
Bishop, Betty
Bowen, Pearl
Bradley, Elmer
Bradley, Jack
Burke, Carl
Bussinger, Francis
Carmines, Johnny
Carpenter, William
Cock, Betty
Conover, Bernice
Conover, Frances
Cooper, William
Coulter, Jack
Cox, Bessie
Cunningham, Marion
Derby, Jean
Dixon, Grayson
Dougherty, Linda
Dozier, Robert
Dunton, Margaret Anne
Edwards, Peggy
Fay, Suzette
Foster, Patsey
Giddings, Stanley
Guillette, Gilto
Gwen, Frances
Harris, Charlotte
Harris, Virginia
Harrison, Robert
Hartsock, Richard
Hathaway, Homer
Haywood, Iris
Healy, Betty
Herrick, Park
Hofman, Leona
Hoffman, Priscilla
Hoover, Margaret
Hopkins, Charles
Horan, Theresa
Hosier, Oris May
Hughes, Alsee May
Ironmonger, Ethelyn
Johnson, Joseph
Jolly, Helen
Lassiter, James
Lawson, Edward
Long, Helen
Lovett, Jack
Markus, Robert
Massenburg, Edgar
Mauldin, Doris
McWatt, Bobbie
McWatt, Maxie
Moore, Marie
Morgan, Robert
Nock, Hester
Olds, Steven
Paxton, Geraldine
Pilcher, Arnold
Potvin, Arthur
Pruitt, Irvin
Renn, Gene
Richardson, Maud
Roberts, Dorothy
Roger, Walter
Rowe, Gladys
Rowe, Dorothy
Rowell, Richard
Salisbury, Glen
Sayers, Mercedes
Scott, Billy
Simonds, Willard
Simmons, Kenneth
Sparks, Vincent
Spratley, Warren
Stanworth, Raymond
Staples, Shirley
Steele, Robert
Stoner, John
Stoner, Rex
Stutt, Edna
Thompson, Kate
Thompson, Robert
Thompson, Rutherford
Tillery, Jeanne
Townsend, Dorothy
Turnbull, Betty
Turnbull, Carter
Walker, Dolores
West, Dorothy
Weston, William
Whelchel, Jane
Whitehead, Herman
Whiting, Thomas
Wilson, Audrey
Yuchus, George

THE KRABBA 1938

Class Officers

Top row, left to right—Clarence Brown, Edith Davies, Gwendolyn Kennedy, Lucy Catlett, Phyllis Reid, Robin Olds.

Bottom row, left to right—Bobby Starr, Marguerite Moberg, Virginia Garber, Richard Hartsock, Edgar Massenburg, Steven Olds.

SENIOR CLASS OFFICERS

President ..... Lucy Catlett
Secretary ..... Edith Davies
Vice-President ..... Clarence Brown
Treasurer ..... Gwendolyn Kennedy

JUNIOR CLASS OFFICERS

President ..... Robin Olds
Vice-President ..... Mary Frances Sheehan
Secretary and Treasurer ..... Phyllis Reid

SOPHOMORE CLASS OFFICERS

President ..... Marguerite Moberg
Vice President ..... Virginia Garber
Secretary and Treasurer ..... Robert Starr

FRESHMAN CLASS OFFICERS

President ..... Steven Olds
Vice-President ..... Richard Hartsock
Secretary and Treasurer ..... Edgar Massenburg

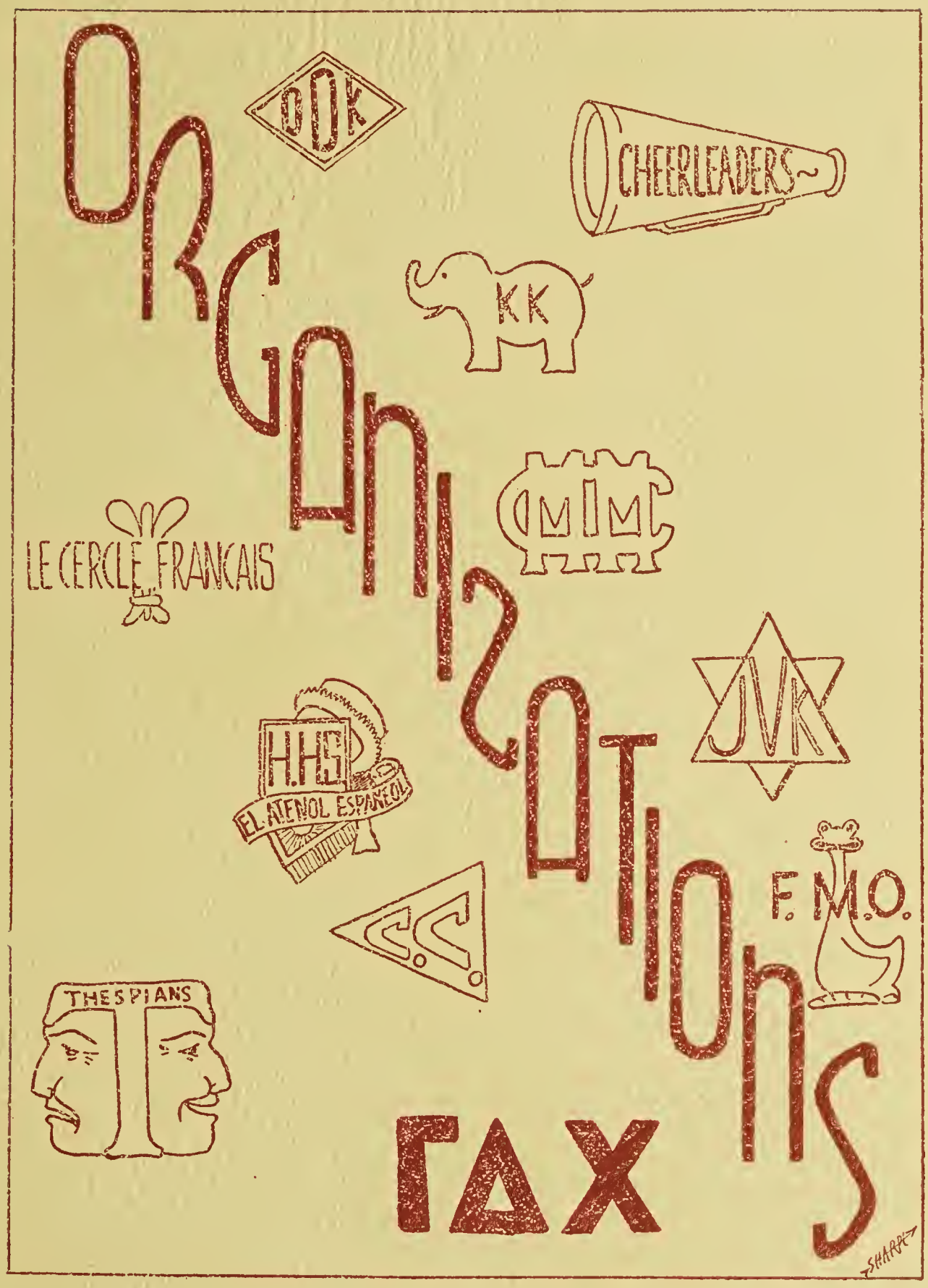
ΦΔΚ
CHEERLEADERS
KK
ΦΜΙΜ
LE CERCLE FRANCAIS
JVK
H.H.S
EL ATENEO ESPAÑOL
F.M.O.
C.C.
THESPIANS
ΓΔΧ
SHARP

The National Thespians

National Dramatic Honor Society for High Schools

Officers

President ..... Nell Balmer
Vice-President ..... Bailey Rollins
Secretary-Treasurer ..... Anne McGinnis

Faculty Members

R. E. T. Lewis
Anne Page Moreland
Luther W. Machen

Active Members

Hunter Booker Andrews
Nell Balmer
Edith Davies
Granville Derby
Grace Fox
Page Jackson
Anne McGinnis
Edward Phelps
Bailey Rollins
Lyle Rosser

Pledges

Willard Barnes
Betty Bartlett
Gwendolyn Kennedy
Lois Lawson
Harvey Price

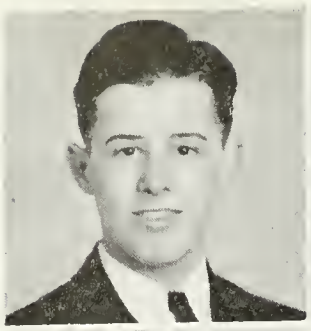
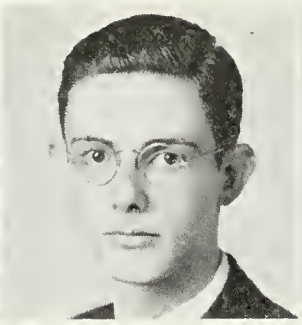
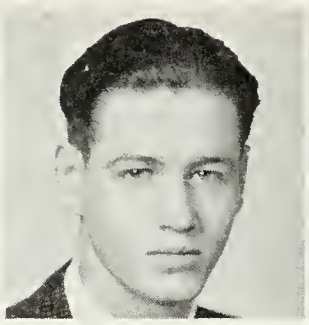

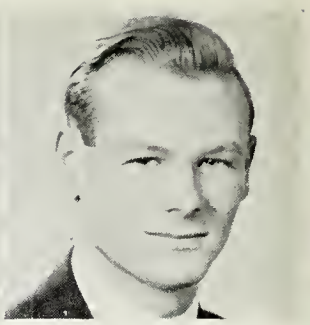

6 5 4 3 2 1

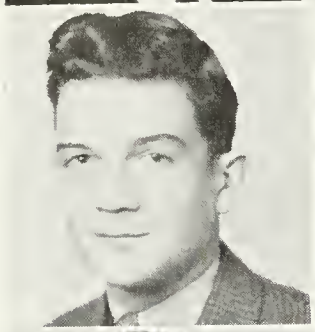

7

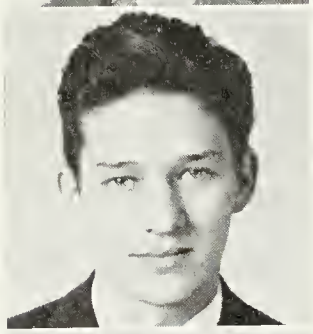

8

9

10

11

12

13 14

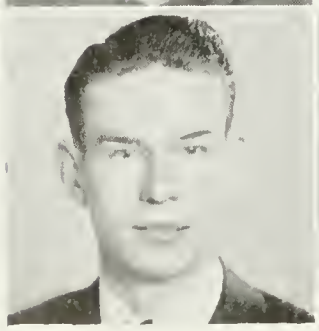
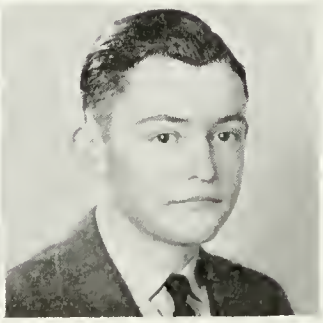

Krabba

Typists

1 Lloyd Scott
2 Lois Lawson
3 Elizabeth Pearce

Advertising Staff

4 Ashley Wornom
5 Lee Parker
6 Hunter Andrews
7 James Harness
8 Paul Folse
9 Betty Anthony
10 Margaret Hopkins
11 Alice Monroe
12 Alyce Amory
13 Edward Phelps
14 Carl Routten

Sponsor

Elizabeth H. Boyenton

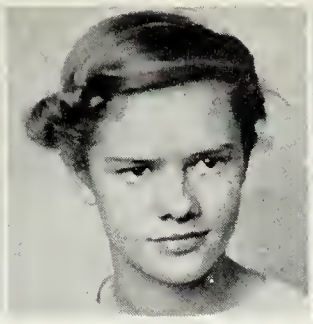

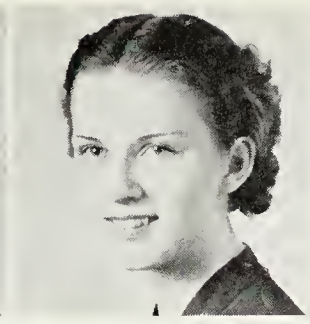

1 2 3 4 5 6

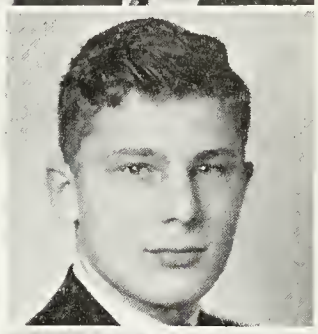

7

Staff

Editor-in-Chief

1 Edith Davies

Associate Editors

2 Mary Haymes
3 Shirley Barbour

Business Manager

4 Mildred Cowan

Senior Editor

5 Lucy Catlett

Art Editors

6 Edward Sharp
7 Robin Olds

Photographers

8 James Lewis
9 Page Jackson

Sports Editor

10 Richard Cate

Feature Editors

11 Connie Hale
12 Julia Keffer
13 Joyce Blackburn
14 Martha Knight

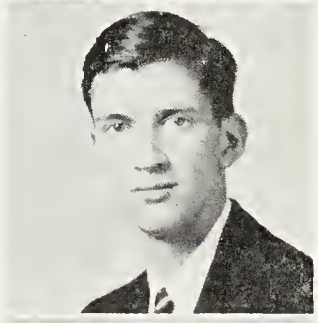

8

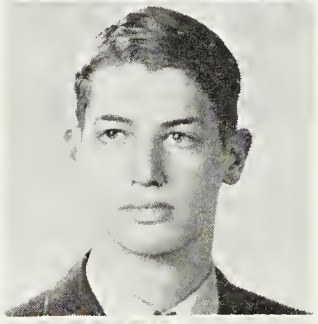

9

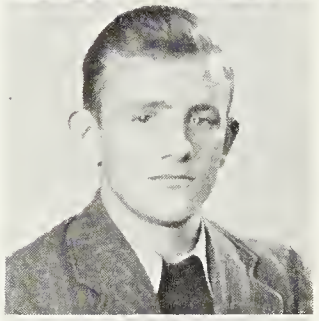

10

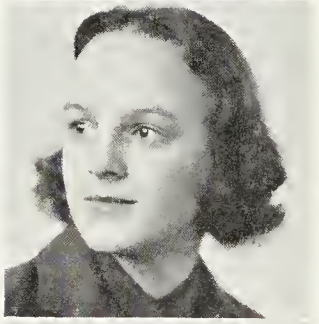

11

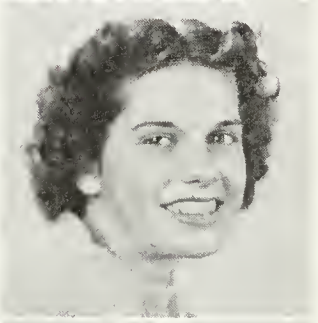

12

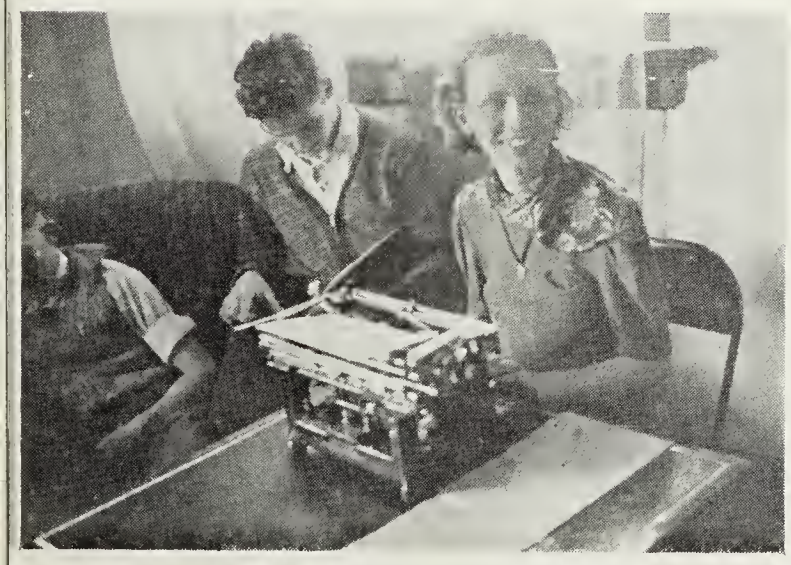

14 13

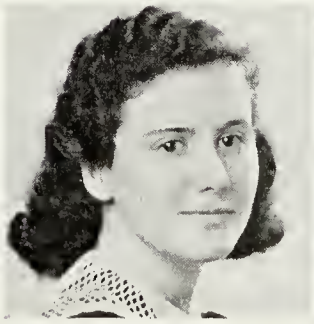
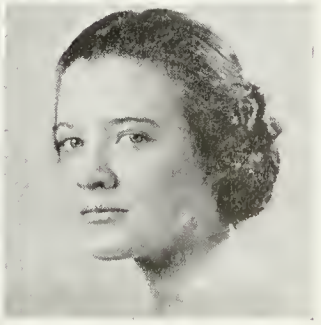

Garrick Dramatics Club

Garrick Dramatics Club

(Gamma Delta Chi)

Colors: *Green and Yellow* *Flower*: Jonquil

Officers

President ..... Edith Davies
Vice-President ..... Hunter Andrews
Secretary ..... Jeanne Haymes
Treasurer ..... Granville Derby

The Garrick Dramatics Club of Hampton High School was founded April 15, 1932 by Mr. R. E. T. Lewis, Miss Kathryn Pace and Mrs. Lawrence B. Wood. This club derived its name from David Garrick, an eminent eighteenth century English actor.

The requirements for membership are, interest in dramatics, satisfactory scholarship, and participation in school activities. Through the support of the faculty and student body of Hampton High School, the Garrick Dramatics Club has produced many successful plays. Among its most outstanding productions are—"The Whole Town's Talking," "Highness," "As You Like It," "The Valiant," "Pierrot—His Play," "She Stoops To Conquer," "El Cristo," "Spooks," "Remember The Day," "Leave It To Psmith," "Try It With Alice," and "Night of January 16."

Honorary Members

Kathryn Pace — Mrs. Lawrence B. Wood — H. Wilson Thorpe
Robert M. Newton — Mrs. Luther W. Machen — Mrs. H. Wilson Thorpe

Faculty Members

Director: R. E. T. Lewis *Business Manager*: Anne Page Morfland
Stage Manager: Luther W. Machen

Active Members

Ammer, Christel
Amory, Alyce
Anderson, Van
Andrews, Hunter
Anthony, Betty
Balmer, Nell
Barnes, Willard
Bartlett, Betty
Bonham, Jackie
Bradshaw, Ann
Brittingham, Dare
Carey, John
Catlett, Lucy
Collier, Martha Lane
Colonna, George
Conner, James
Cowan, Mildred
Creasy, Juanita
Davies, Edith
Derby, Granville
Desper, Bruce
Dixon, Kathryn
Fox, Grace
Hardy, Doris
Haskins, Creed
Haymes, Jeanne
Hile, Phyllis
Hodges, Lois
Hopkins, Margaret
Jackson, Page
Jeffers, Rose
Jones, Alice
Kennedy, Gwendolyn
Lawson, Lois
Lee, Roderick
Lewis, James
Lockwood, James
McBride, Robert
McGinnis, Anne
Mills, Jack
Moore, Betty
Monroe, Alice
Newman, Abe
Phelps, Edward
Pierce, Leon
Price, Harvey
Pruett, Jack
Rollins, Bailey
Rosser, Lyle
Simmons, Ethel
Tuck, Rosa
Watson, Ray
Wikstrom, Harold
Wornom, Ashley
Wray, Florence

Pledges

Brown, Clarence
Charles, Robert
Crouter, Elinor
Griffith, Rachael
Howard, Robert
Hudson, Duval
Jackson, Jeanne
Johnson, Betty
Johnson, Calvin
Latta, Robert
McGarraugh, Marna
McGuire, William
Mingee, Dorothy
Pendleton, Cornelia
Perrine, Geraldine
Powell, James
Pugh, Wilbur
Roberts, Chester
Robison, Molly
Shackelford, Maria
Speegle, Virginia
Wood, Louise

Le Cercle Francais

Flower: Fleur de Lis *Colors*: Red, White and Blue

Motto: Toujours en avant

The aim of this club is to promote interest in the study of French.

Les Officers

Le President ..... Lucy Catlett
Le Vice-President ..... Hunter Booker Andrews
Le Secretaire ..... Alice Monroe
Le Tresorier ..... Mary Frances Sheehan
La Conseillere ..... Mlle. Anne Page Moreland

Les Membres

Ammer, Christel
Andrews, Hunter
Anthony, Betty
Barbour, Shirley
Beachum, Carson
Brown, Clarence
Buchser, Virginia
Cartwright Helen
Catlett, Lucy
Colonna, Anne
Crouter, Elinor
Davies, Edith
Desper, Bruce
Irwin, Elizabeth
Jackson, Jeanne
Jeffers, Rose
Johnson, Calvin
Lewis, James
Marks, Mildred
McGarrough, Marna
Monroe, Alice
Monroe, Julia
Newman, Abe
Pearce, Elizabeth
Pendleton, Cornelia
Phillips, Louise
Reid, Phyllis
Ruggles, Russell
Shackelford, Maria
Sinclair, Margaret
Stinneford, Peggy
Thomas, Betty
Trousdell, Norma
Walker, Catherine
Wiatt, Mary Todd
Wood, Mary Louise

El Ateneo Espanol

Flower: Marigold

Colors: Red, Yellow and Purple

Motto: Hacia Arriba

Officers

President ..... Jeanne Haymes
Vice-President ..... Edith Davies
Secretary ..... Mildred Cowan
Treasurer ..... Margaret Hopkins
Sergeant-of-arms ..... Denton Gustafson
Sponsor ..... Miss Elizabeth Ham

Members

Brittingham, Dare
Boudreaux, Marie
Balmer, Nell
Carter, Orbin
Cowan, Mildred
Capell, Billy
Davies, Edith
Davies, Elizabeth
Drummond, Nina
Fox, Grace
Goodyear, Maxine
Geyer, Lell
Gage, Earl
Gustafson, Denton
Hayes, James
Haymes, Jean
Hosier, Elizabeth
Hopkins, Margaret
Jancar, Lillian
Johnson, Gertrude
Kell, Elizabeth
Lawton, Frank
Lawson, Lois
McIntyre, Kenneth
Moore, Betty
Massenburg, Catherine
Newman, Julia
Overton, Elizabeth
Perrine, Geraldine
Parker, Robert
Reuter, Almeda
Richardson, Jesse
Simoson, Jesse
Smith, Mercedes
Taylor, Frances
Todd, Billy

Latin Club

Motto: Carpe Diem

Flower: Purple Pansy

Officers

President ..... Christel Ammer
Vice-President, 1st Term ..... Hunter Andrews
Vice-President, 2nd Term ..... Alice Jones
Secretary ..... Alice Monroe
Treasurer ..... Ernestine Landers
Sponsor ..... Miss Madeline Jones

Members

Ammer, Christel
Anthony, Betty
Baker, Winnie
Bonham, Helen
Buker, Ann
Brown, Vera
Byrum, Elizabeth
Chisman, Thomas
Cooney, Frances
Crouter, Elinor
DeGaris, Fay
Dore, Joyce
Fitchett, Clara
Garber, Virginia
Gray, Marianna
Gregory, Ann
Gresham, Charlotte
Harris, Katherine
Holbrook, Helen
Howard, Ann
Hughes, Emma Lou
Isley, Judith
Jones, Alice
Landers, Ernestine
Mauro, Shirlee
Moberg, Marguerite
Monroe, Alice
Monroe, Jane
Newman, Abe
Phillips, Louise
Sanders, Mary
Sawyer, Adelee
Sear, Jacor
Sherman, Margaret
Shockley, Anne
Speegle, Virginia
Torbert, Loreine
Wilkins, Wilma
Will, Tina

Commercial Club

Flower: Ivy *Colors*: Gray and Green

Motto: We work not for school but for life

Officers

President ..... Grace Fox
Vice-President ..... Mildred Cowan
Secretary ..... Elizabeth Hosier
Treasurer ..... Julia Newman
Sponsors ..... Miss Katherine Partlow, Miss Nellie Hurt

Members

Beckler, Ray
Brittingham, Dare
Cowan, Mildred
Desper, Bruce
Dutton, Shirley
Fox, Grace
Geyer, Lell
Gustafson, Denton
Guy, Anna
Hardy, Doris
Hopkins, Margaret
Hosier, Elizabeth
Jancar, Lillian
Moore, Betty
Newman, Julia
Overton, Elizabeth
O'Reilly, Lee
Parker, Robert
Rowe, Copeland
Taylor, Beverley
Taylor, Frances

Girls' Monogram Club

Colors: Red and White

Insignia: Monogram

Betty Ashe
Shirley Barbour
Betty Bartlett
Marguerite Bernatchez
Dare Brittingham
Helen Cartwright
Mary Cartwright

Dollie Hughes
Emma Lou Hughes
Betty Johnson
Ernestine Landers
Shirley Mauro
Jane Monroe
Jackie Moore

President ..... Mary Haymes
Vice-President ..... Alice Monroe
Secretary ..... Maude Sinclair
Treasurer ..... Clara Fitchette
Sponsor ..... Miss Katherine Bully

Lucy Catlett
Anna Cummings
Edith Davies
Joyce Dore
Rachael Griffith
Dorothy Hoober
Anne Howard
Jackie Hoyt

Alma Potvin
Rose Robinson
Margaret Sinclair
Martha Sinclair
Dorothy Smith
Mary Waters
Mary Louise Wood

D. D. K.

Motto: D. D. K.

Flower: Pansy

Colors: Purple and Gold

Sponsor: Miss Kathryn Pace

Faculty Adviser: Miss Charlotte Wilson

Officers

President ..... Ethel McEntire
Vice-President ..... Connie Kornegay
Secretary ..... Lucy Catlett
Treasurer ..... Doris Hardy

Active Members

Catlett, Lucy
Davies, Edith
Griffith, Rachael
Hale, Connie
Hardy, Doris
Haymes, Jeanne
Hodges, Lois
Kornegay, Connie
McEntire, Ethel
Moore, Jackie
Neate, Blanche
Taylor, Beverley

Inactive Member

Jackie Copeland

M. M. C.

Motto: M. M. C.

Flower: Sweet Pea

Colors: Green and White

Sponsor: Mrs. Marguerite M. J. Stevens

Faculty Adviser: Miss Mabel Spratley

Officers

President ..... Jane Winne
Vice-President ..... Gwendolyn Kennedy
Secretary ..... Betty Moore
Treasurer ..... Anne Colonna

Active Members

Colonna, Anne
Desper, Ada Bruce
Hueter, Phyllis
Johnson, Betty
Kennedy, Gwendolyn
Moore, Betty
Newton, Margaret
Reid, Phyllis
Shackelford, Maria
Sheehan, Mary Frances
Sinclair, Maude
Thomas, Betty
Winne, Jane

K. K.

Motto: K. K.

Flower: Pinks

Colors: Blue and Gray

Sponsor: Miss Mary Moore

Faculty Adviser: Miss Katherine Partlow

Officers

President ..... Phyllis Hile
Vice-President ..... Lois Lawson
Secretary ..... Elizabeth Pearce
Treasurer ..... Alice Jones

Members

Albee, Marion
Ammer, Christel
Amory, Alyce
Booth, Katherine
Bradshaw, Anne
Brittingham, Dare
Creasy, Juanita
Estes, Ruth
Hile, Phyllis
Jones, Alice
Keffer, Julia
Lawson, Lois
Moore, Pauline
Pearce, Elizabeth
Probst, Carlyn
Sinclair, Julia
Wray, Florence

J. V. K.

Flower: Rose

Colors: Blue and White

Motto: "If we would have anything of benefit we must work for it"

Sponsor: Miss Lucy Temple

Faculty Adviser: Mrs. Harold Ruggles

Officers

President ..... Joyce Dore
First Vice-President ..... Emma Lou Hughes
Second Vice-President ..... Ernestine Landers
Secretary ..... Helen Hanks
Treasurer ..... Marjorie Brehm

Active Members

Bain, Edith
Brady, Jean
Brehm, Marjorie
Dore, Joyce
Gregory, Ann
Hanks, Helen
Hughes, Emma, Lou
Hutson, Helen
Landers, Ernestine
Shockley, Anne
Weston, Margie
Woods, Peggy

Honorary Members

Howard, Ann
Townsend, Mary Louise

F. M. O.

Motto: F. M. O.

Flower: Talisman Rose

Colors: Red and Gray

Officers

President ..... Marna McGarraugh
Vice-President ..... Helen Holbrook
Secretary ..... Liliane Heflin
Treasurer ..... Mary Louise Townsend

Members

Bartlett, Betty
Guild, Barbara
Heflin, Liliane
Holbrook, Helen
Jackson, Jeanne
McGarrough, Marna
Pendleton, Cornelia
Robison, Molly
Townsend, Mary Louise

Sponsor: Miss Edna Sanders

Cheerleaders of '38

Crabbers, Crabbers
C - R - A - B - B - E - R - S
Crabbers, fight! fight! fight!

NELL BALMER, Head Cheerleader

JACKIE COPELAND
JACKIE MOORE
GWEN KENNEDY
RACHAEL GRIFFITH
DORIS HARDY
ETHEL MCENTIRE

Substitutes

HELEN CARTWRIGHT
LOIS HODGES

Faculty Adviser ..... MISS KATHRYN PACE

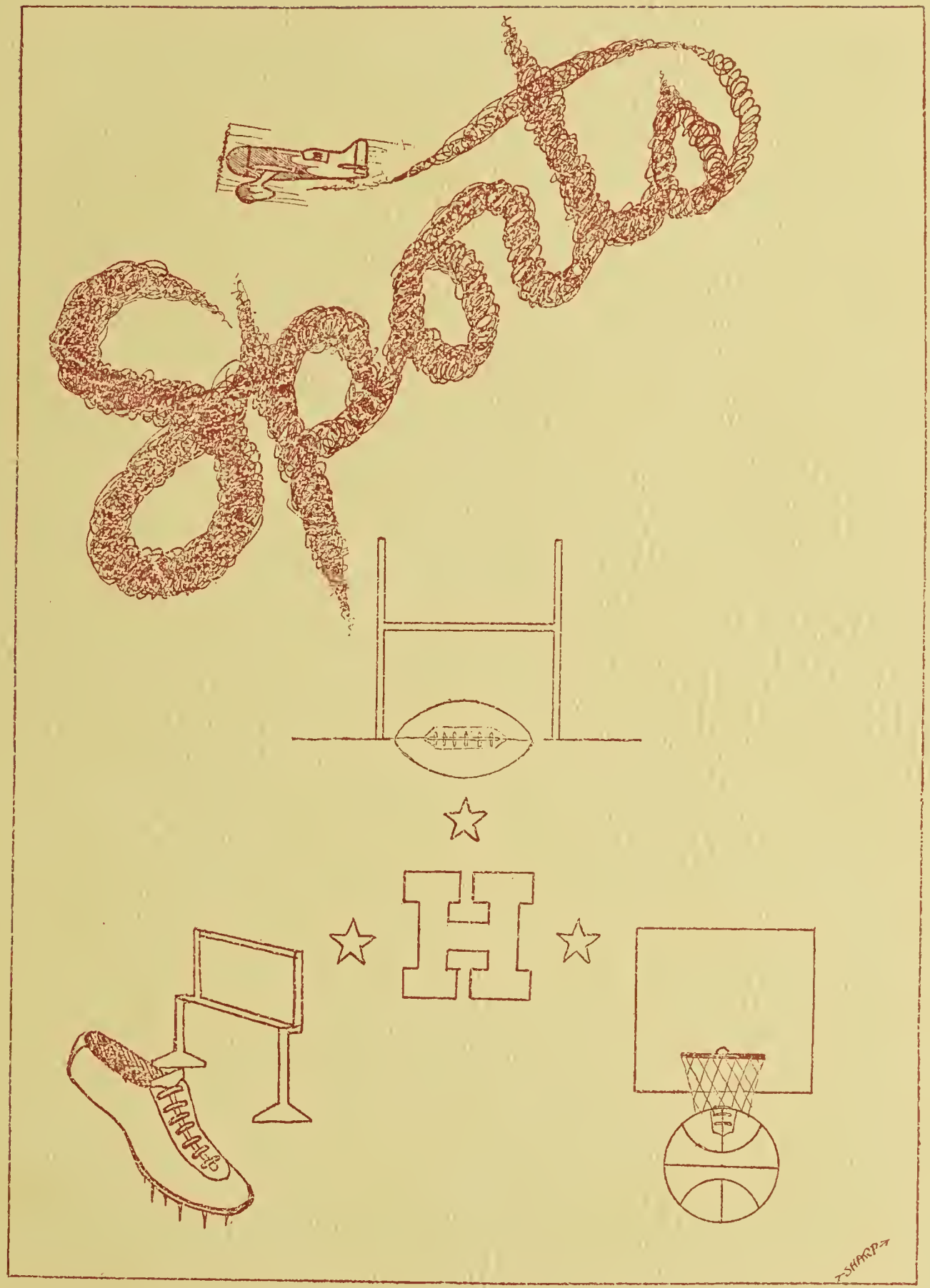
T. SHARP

Girls' Monogram Club Team

Coach, Edward Snead

Sponsor, Katherine Bully

Lucy Catlett (Captain)

Mary Haymes (Manager)

Forwards

Lucy Catlett
Dorothy Hoober
Jackie Moore
Alice Monroe
Edna Smith

Centers

Alma Potvin
Mary Haymes
Connie Hale
Helen Cartwright

Guards

Marguerite Bernatchez
Anna D. Cumming
Margaret Sinclair
Shirlee Mauro
Rose Robinson
Maude Sinclair

Shirley Barbour

SCHEDULE

Monogram		Opponent
32	George Wythe	24
21	Morrison	57
15	St. Vincent's	30
51	Newport News Business College	10
6	Farmville (Frosh)	68
28	St. Vincent's	26
35	George Wythe	17
34	Morrison	29
31	George Wythe	9

THE KRABBA 1938

Football Squad

Head Coach ..... Dick Esleeck
Assistant Coach ..... Horace Saunders
Manager ..... Buxton Suddith
Assistant Manager ..... Phil James

*One Year Letter Men **Two Year Letter Men ***Three Year Letter Men

All State—Van Anderson, Tackle; Billy James, End

All Tidewater—Billy James, End; E. Wilson, Center

Player	Pos.	Wt.	Player	Pos.	Wt.
B. James*** (c)	Q. Back-End	182	R. Cockey	H. Back	143
V. Anderson***	Tackle	178	D. Hudson	Tackle	184
H. Richardson**	End	152	S. Topping	Guard	164
M. Quinn*	H. Back	163	H. Winters	Center	198
V. Wilson*	H. Back	156	H. Temple	Tackle	173
G. Bowman*	Guard	183	L. Will	F. Back	174
E. Wilson*	Center	174	S. Trimble	H. Back	146
B. Martin*	Guard	181	R. Cate	F. Back	142
B. Rollins*	Tackle	180	C. Corbett	Guard	168
W. Pugh*	H. Back	165	B. Councill	Q. Back	150
R. Olds*	Tackle	182	E. Gage	End	155
N. Fuller*	H. Back	169	P. Vick	Tackle	170
B. Harness*	End	163	R. Foster	End	161
K. Crocker*	Guard	176	J. Franklin	H. Back	169
K. Snyder	End	150	P. Hutchens	H. Back	130

HAMPTON'S OPPONENTS

Hampton	Opponent	Place	Date	Hampton	Opponent	Place	Date
43- 7	Morrison	Darling Field	Sept. 17	13- 6	*Hopewell	Darling Field	Oct. 23
43- 6	Elizabeth City	Darling Field	Sept. 24	0-10	*Woodrow Wilson	Portsmouth, Va.	Oct. 30
12- 0	*Maury	Darling Field	Oct. 1	0- 6	Alexandria	Darling Field	Nov. 5
44- 0	Suffolk	Darling Field	Oct. 8	0- 0	*Newport News	Darling Field	Nov. 13
13-14	*Thomas Jefferson	Richmond, Va.	Oct. 15	7- 6	*Danville	Darling Field	Nov. 25

*Conference Game

Football Summary 1938

Hampton 43 — Morrison 7

With an impressive championship record to defend, the Hampton Crabbers opened their 1937 season by defeating the Morrison eleven with the score of 43-7. Showing power in the heretofore untried line, and also by using their seemingly unlimited skill in passing and running, the Hampton boys made a decisive impression on the local fans.

Hampton 43 — Elizabeth City 6

Inspired by their 43-7 victory over the Farmers last week, the Crabbers swamped the Elizabeth City eleven by an almost identical score 43-6 in their second tilt. Judging by their progress during the last two games Hampton is apparently headed for another championship.

Hampton 12 — Maury 0

Facing their first real test of the year, Hampton walked over Maury for a 12-0 victory in their first conference game of the year. The first score of the game when Richardson intercepted a lateral from a Commodore. Two line plays and a pair of passes put Hampton on Maury's 24 yard line. Catlett took the ball from center, stepped back to the 30 yard line, and shot a pass to Buddy Hill who stepped over for the first score; the try for the extra point was smothered.

In preparation for the second score, Catlett caught the Maury field general napping, and kicked the ball well over the head of the safety man. Richardson recovered for Hampton on Maury's 38 yard line. Again taking to the air, the Crabbers went over for the second six points. The try for this extra point failed also. Only twice did the Commodores threaten, but these two attempts were quickly halted. Again showing the aggressiveness necessary for winning ball games, the Crabbers added one more scalp to their belt and jumped one more step to the throne.

Hampton 44 — Suffolk 0

Bent on revenge, a serappy Crabber team completely subdued the visiting Suffolk eleven with a 44-0 victory. By a dazzling display of running power Hampton swept all opposition before them for the first half. Although the game was darkened by the performance in the last half, Hampton showed improvement in both ground and aerial attacks.

Hampton 13-Thomas Jefferson 14

Bowing for the first time in two years, the Crabbers lost to T-J by a one point margin; 14-13: Playing away from the home field for the first time this year, Hampton marred an impressive record by a dull, listless game in the first half. The Jeffersonions were the first to ring up a score against Hampton in conference play this year. Trailing by seven points the Esleeckmen opened up in the last half to score 13 points, only to find that last minute rallies do not always win games. T-J scored one more touchdown in the final quarter to clinch the game and earn the honor of being the first to defeat the Crabbers in fifteen games.

THE KRABBA 1938

HAMPTON 13 — HOPEWELL 6

Although hampered by a shake-up in the squad, the Hamptonians were still able to lead the visiting Hopewell team to the slaughter by a 13-6 score. Both Hampton goals were made by Vernon Wilson. The first score came after a 16 yard end run. The second tally came in the third period when Wilson intercepted Pritchard's pass and raced along the sidelines for a touchdown after a spectacular 70 yard run. James kicked the extra point, making the score 13-0. Hopewell's lone score came in the first few minutes of the fourth period, but by herculean efforts the Crabbers held the visitors in check for the rest of the game.

HAMPTON 0 — WILSON 10

Being apparently jinxed when playing away from home, Hampton lost their second conference game to a bolstered Wilson team 10-0. This was the first in seventeen games in which Hampton failed to score on her opponents. Playing what was no doubt the worst game of the season, the Crabbers lacked the necessary power to penetrate the Wilson line for any appreciable gain. Wilson scored both points in the last half as the result of a tricky play and a field goal. The Crabber machine is having hard work finding material to fill its gaps but it is still a fighting crew.

HAMPTON 0 — ALEXANDRIA 6

As the result of "fumblitus" Hampton again remained scoreless to lose to Alexandria 6-0. The Red and White warriors clearly outplayed the visitors and several times were on the verge of scoring, only to lose the ball to Alexandria because of a fumble. The beginning of the end came when a bad wind blew a Hampton punt for a five yard loss. From then on Alexandria had little trouble in scoring. Evidently the "Roaring Remnants" are faltering.

HAMPTON 0 — NEWPORT NEWS 0

Five thousand fans braved the mucky weather to see the Hampton grid stars battle the visiting Typhoon to a 0-0 tie. Twice during the fray the Crabbers advanced to the six inch line only to be held by a frenzied Typhoon. Hampered greatly by the muddy field the hometown boys played clean, aggressive football, but fate seemed to be set against them. Capt. James made several splendid performances for the backfield and the line was backed by the capable shoulders of Van Anderson. Coach Esleeck's boys once more showed the fighting Crabber spirit of old in this slashing game.

HAMPTON 7 — DANVILLE 6

By quick thinking on the part of a Crabber back, Hampton defeated Danville in the annual Turkey Day clash 7-6. Capt. James accounted for the lone Hampton score in the 3rd period when as the result of several line plays and two beautiful passes he stepped over to score. The winning point was made when M. Quinn scooped up a blocked placement and darted around left end for the point. This same play was the cause of Hampton's first defeat in two years at the hands of T-J. The visitors scored once in the second period and then were completely bottled for the rest of the game. This being the last game of the year for both teams, each played super football to close the year in a blaze of glory.

Hampton Basketball Team 1938

Coach ..... "Dick" Esleeck
Captain ..... Billy James

Forwards

N. Catlett (All Eastern) L. Parker B. Harness A. Johnson

Centers

B. James R. Moberg E. Gage

Guards

H. Richardson B. Councill H. Winters E. Bowman

SCHEDULE

Hampton		Opponent
30	Wilson	32
32	Maury	33
21	Thomas Jefferson	46
17	V. P. I. (Frosh)	42
20	Newport News	36
28	South Norfolk	37
22	Maury	33
34	Suffolk	37
35	South Norfolk	32
30	Thomas Jefferson	42
18	Wilson	19
34	Suffolk	32
29	Newport News	38

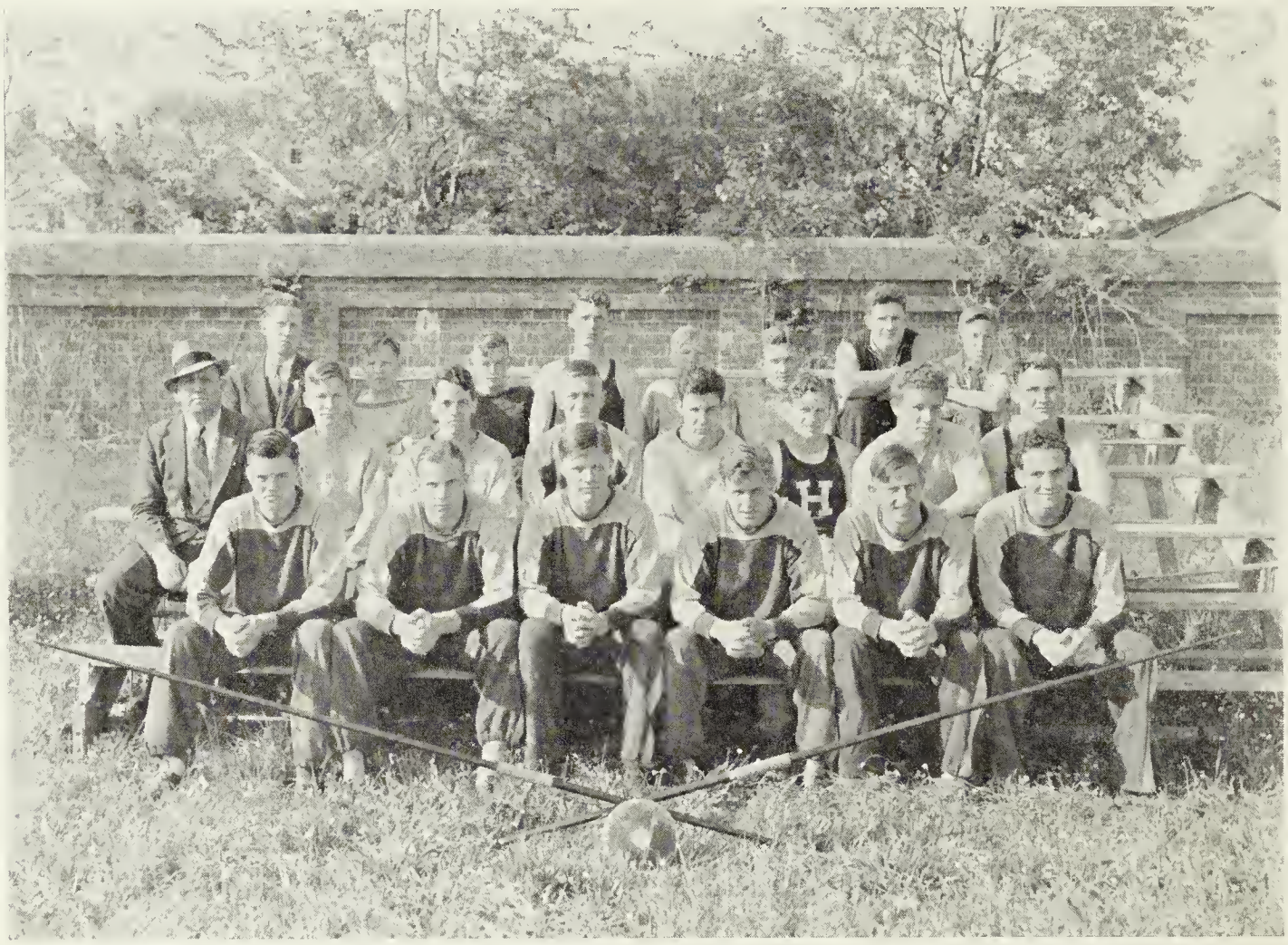

Track Team

Coach ..... "Dick" Esleeck

Captain ..... Billy James

James, (Captain)—discus, 100, 220
Catlett—javelin, shotput, 100
Johnson—pole vault, broad jump
Edmonds—javelin, hurdles
Parker—pole vault, half mile
Anderson—shotput
Wilson, E.—hurdles, half mile
Rollins—mile
Wilson, V.—440, 880
Slaughter—100
Yates—shotput
Sullivan—low hurdles
Guy—440
Crocker—half mile
Justis—mile

FEATURES

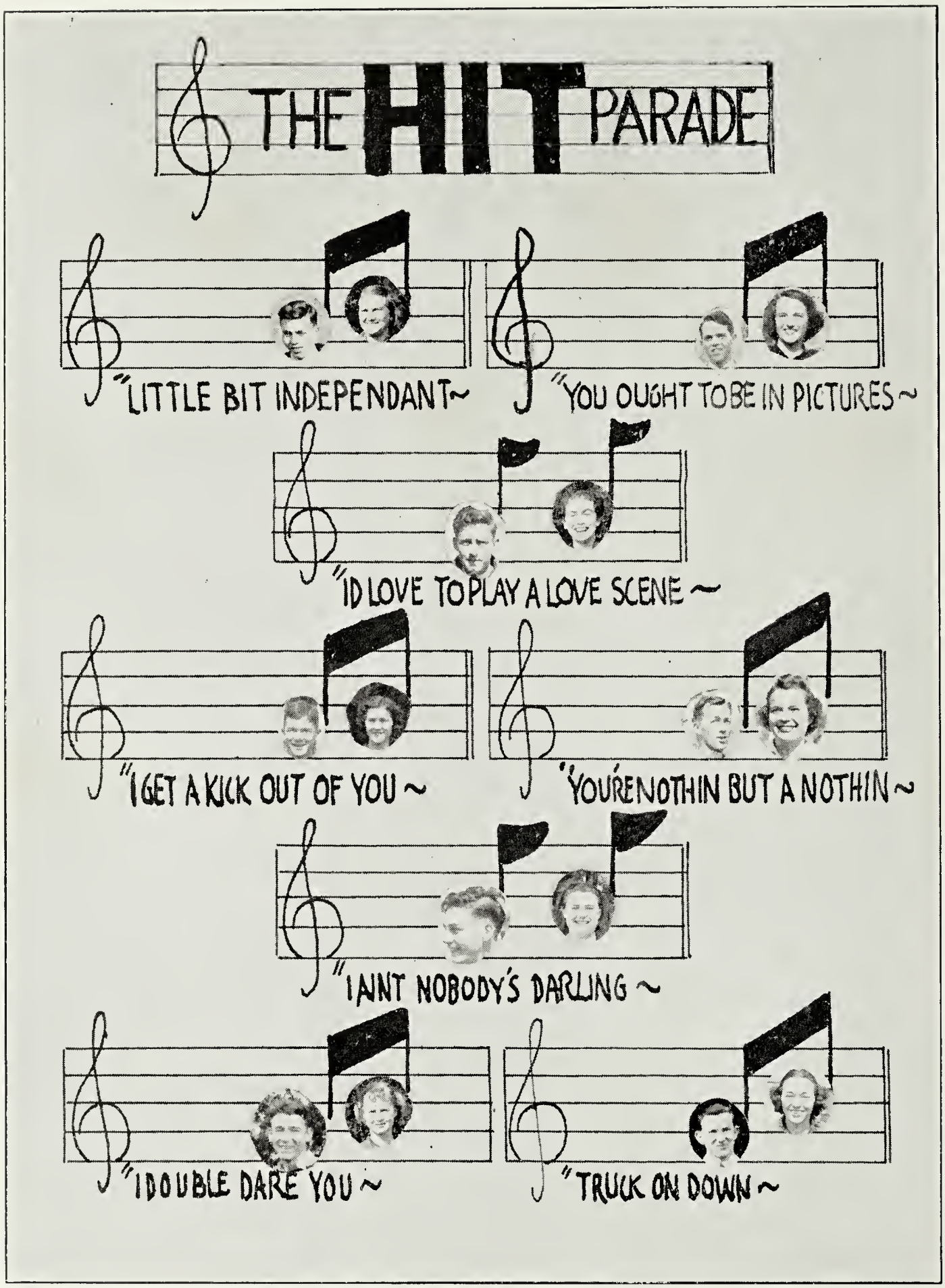

Left to right—Most Independent, Massenburg, Haldeman; Best Looking, Parker, Amory; Most Dramatic, Derby, McGinnis; Wittiest, Suddith, Hawkins; Biggest Bluffer, Carey, Rigney; Woman Hater, Man Hater, Harness, Hughes; Most Bashful, Richardson, Tennis; Best Dancers, Johnson, Simmons.

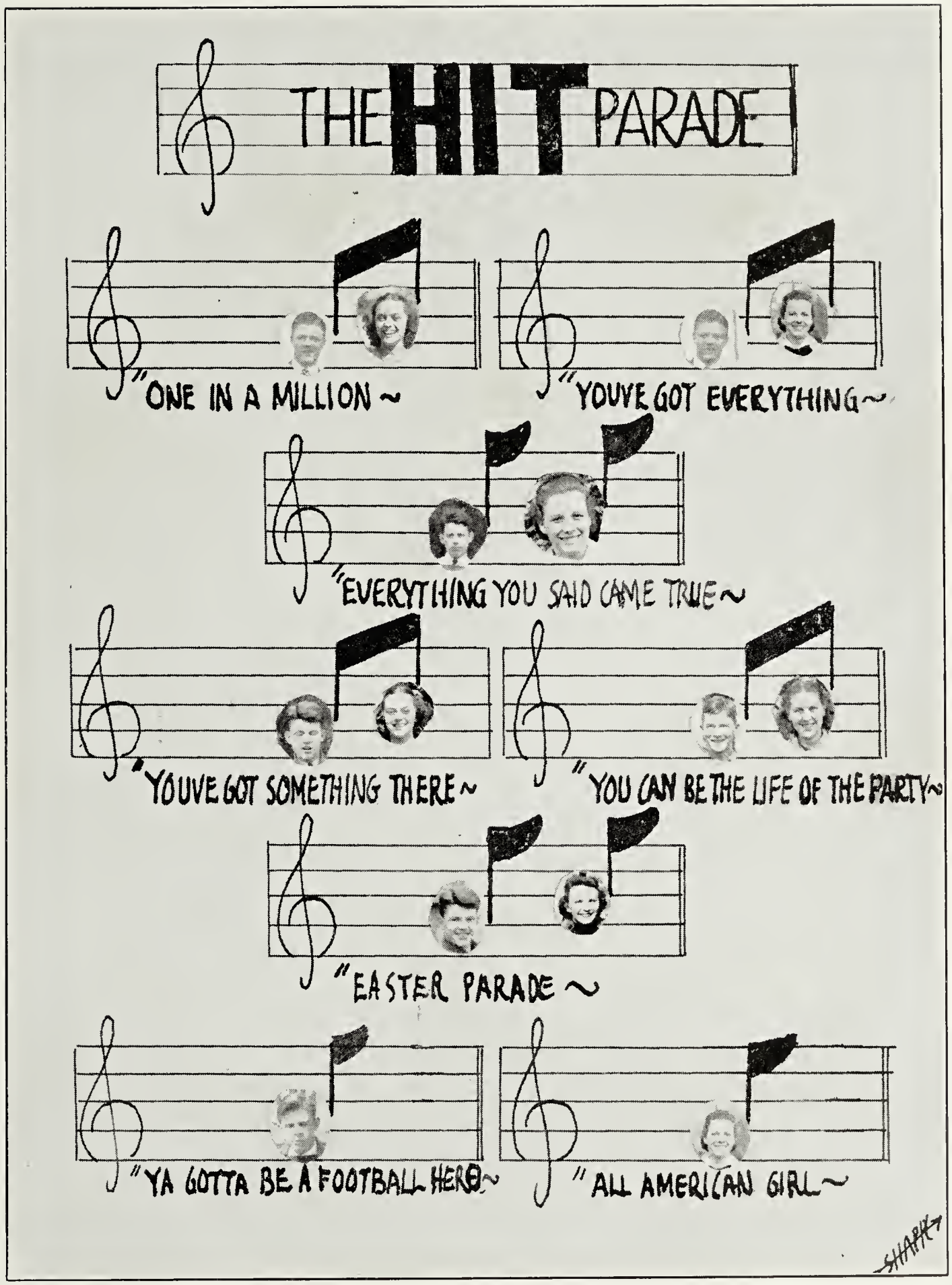

Left to right—Most Popular, James, Kennedy; Best All 'Round, James, Catlett; Most Intelligent, Andrews, Catlett; Most Attractive, Brown, Kennedy; Most Original, Suddith, Davies; Best Dressed, Brown, Perfater; Most Athletic Boy, Nelson Catlett; Most Athletic Girl Lucy Catlett.

May Court 1938

May Queen ..... Lois Lawson

Maid-of-Honor ..... Connie Kornegay

Left to right, Back row—Harriette Frack, Marna McGarrough, Margaret Newton, Jeanne Tillery, Cecil Evans, Joseph Abbott, Anne Wallace, Anne Osterhaus, Marguerite Moberg, Virginia Tyler.

Left to right, Middle row—Jane Welchel, Sue Underhill, Carlyn Probst, Jean Derby, Frances Gwin, Dolores Bergham, Milton Bindler, Roy Paxton, Phyllis Tyree, Alsee May Hughes, Emma Lou Hughes, Alyce Amory, Helen Hanks, Julia Monroe.

Left to right, Front row—Pat Johnson, Jacqueline Skinner.

Inserts, Left—Connie Kornegay; Right—Lois Lawson.

Direction Queen and Court—Miss Mary Moore, Miss Edna Earle Sanders.

Throne—Miss Katherine Bully, Mr. Luther Machen, Mr. Joseph Della Penta.

NEWPORT
NEWS

Study
Hall
13
0
103
8
R.Oles

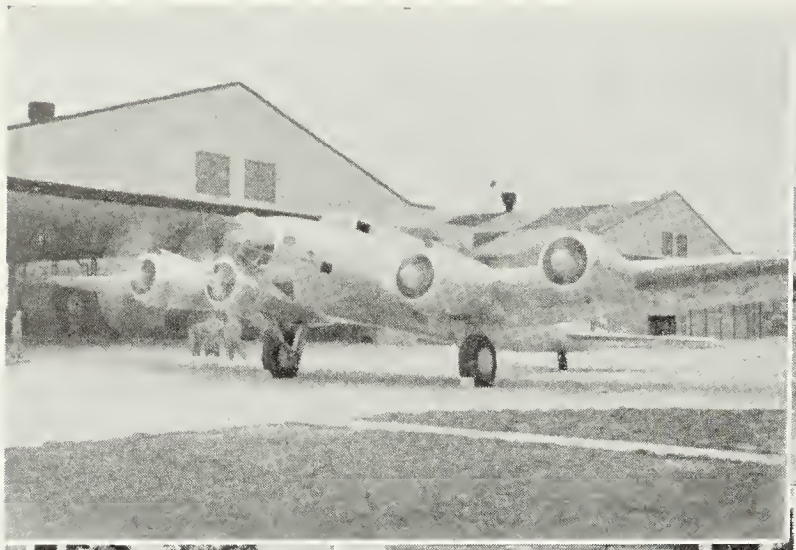

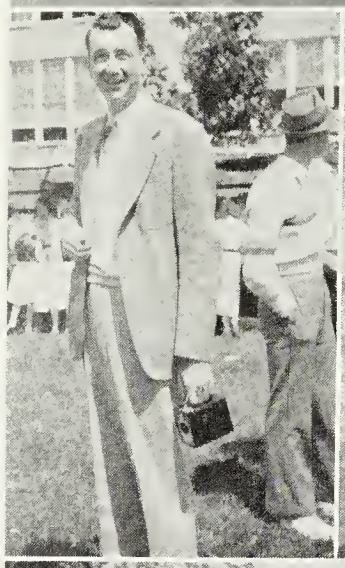

TO OUR ADVERTISERS

The Krabba Staff wishes to express its deep appreciation for the support given us by our advertisers, for without it, this, our 1938 annual, would not have been possible.

VIRGINIA'S LEADING ANNUAL ENGRAVERS

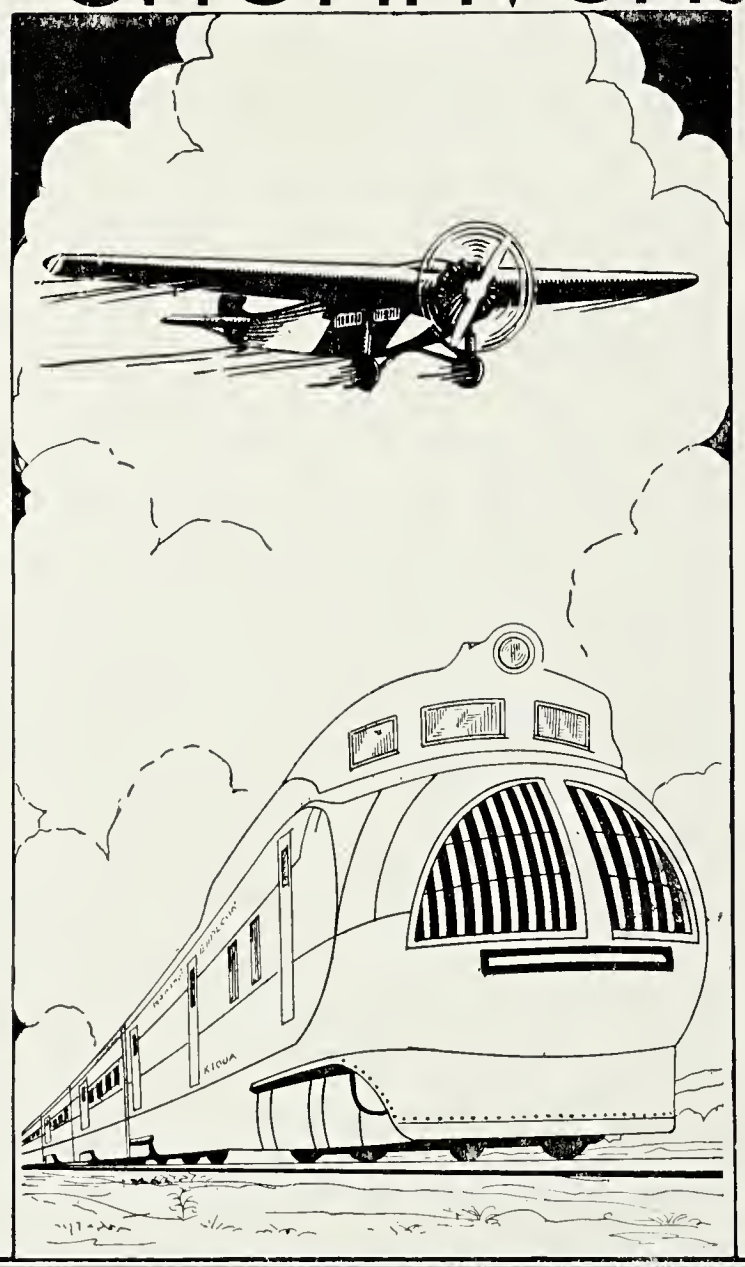

THIS BOOK

Will be treasured by you as a record of the golden days of youth; of events large and small that will be thus recalled in later years and always with delight; of friendships that will remain forever green.

It will be the magic door through which you need only to pass; to step from age into youth! To us whose privilege it was to have a large and pleasant part in its making, this book will always be a reminder of the many friendships that grew and multiplied in this building.

And so we extend to the Class our heartiest congratulations and to those of you whom we came to know best, Adios! Hasta la vista!

AN ORGANIZATION OF SKILLED CRAFTSMEN, DESIGNERS, ARTISTS AND PHOTO-ENGRAVERS RENDERING SUPERIOR PHOTO-ENGRAVING SERVICE. DESIGNERS AND ENGRAVERS OF THE COMMODORE. DESIGNERS AND ENGRAVERS OF THE KRABBA.

NECO PLATES ARE QUALITY PLATES

PHOTO-ENGRAVERS ARTISTS DESIGNERS

The practical side of Annual management, including advertising, selling, organization, and finance, is comprehensively covered in a series of Editorial and Business Management books called "Neco Craft," furnished free to Annual Executives. Secure "Neco" co-operation. We invite your correspondence.

NORFOLK ENGRAVING CO.

INCORPORATED

246 BOUSH STREET · · NORFOLK, VIRGINIA

1938 CLASS RINGS

and

COMMENCEMENT ANNOUNCEMENTS

Supplied by

W. C. SAUNDERS CO.

211 North Seventh Street Richmond, Virginia

The Houston Printing and Publishing House

for prompt and efficient Printing Service ✤ Book and Job Printers

We specialize in School and College Printing from Ticket to Annual - -

HOUSTON BUILDING

Phone 564 Hampton, Va.

Compliments of

THE SWEET SHOP

"The Home of Home-Made Ice Cream"

Phoebus, Virginia

KRABBA LUNCHEONETTE

SCHOOL SUPPLIES—LUNCHES

Mrs. A. L. Mann

E. T. LAWSON & SON

Dealers in

ALL KINDS OF PETROLEUM PRODUCTS

Phones:

Day 860—Night 1076-W, & 202-W

P. O. Box 330 Armstrong Point

E. L. MARPLE

OPTOMETRIST

Phone 896

32 W. Queen St. Hampton, Virginia

E. J. BRIDGEFORTH

ROOFING AND SHEET METAL WORK

"Asbestos Roofing and Siding A Specialty"

Phone 1502 129 W. Queen St.

Compliments of

CUSTER'S BEAUTY SHOP

THE LACKEY-SAUNDERS COMPANY, INC.

11 E. Queen Street Hampton, Virginia

Compliments of

COMMONWEALTH BUILDING AND LOAN ASSOCIATION

JOHN L. HUTTON

PLUMBING & HEATING

Norge Products — Fuel Oil

Phone 75 201 Armistead Ave.

L. D. AMORY & CO., INC.

Hampton —o— Virginia

M. M. MANN'S STORE

QUALITY CONFECTIONARIES

School Supplies A Specialty

Opposite John M. Willis School

Phone 2071-J

HOP'S PLACE

17-19 Armistead Avenue

VULCANIZING, AUTOMOBILE REPAIRING

Willard Batteries—

—Tire Retreading

THE

R. HAYDEN SMITH

FUNERAL HOME

Curle "Dock" Jones, '27
Charles "Mop" Maddox, 36

GULF SERVICE STATION

Hope & Queen Sts. Phone 9258

I. A. SAUNDERS

RETAIL GROCERS—

—FANCY MEATS

Phone 1095

Mallory Street Phoebus

BUBBER CHISMAN

FUEL — COAL — WOOD

FUEL OIL

Oil and Greases

Phone 10

"Insured Mothproof Cleaning"

PARAMOUNT CLEANERS

Phone 211 63 Bridge Street

TIGNOR AND MOORE

21 W. Queen St. Hampton

L. F. FULGHUM

JEWELER

A Complete Line of Greeting Cards

Phone 201

11 W. Queen Street Hampton, Virginia

WOODWARD DRUG STORES, INC.

CUT-RATE DRUGGISTS

"Sudden Service"

Hampton
Phone 288-281

Phoebus
Phone 272

PHOEBUS MOTOR CO.

PLYMOUTH — DE SOTO

Sales and Service

American Oil and Gas

201 Mellen St. Phoebus, Virginia
Phone 1575

CUTLER'S JEWELRY STORE

Phoebus —o— Virginia

KEARNEY'S DRUG STORE

PRESCRIPTION SPECIALISTS

Phoebus, Virginia Phone 877

TAYLOR'S BOOK STORE

SCHOOL SUPPLIES

Phone 1037

17 Mellen St. Phoebus

THE OLD POINT NATIONAL BANK

of PHOEBUS, VA.

has

For Your Convenience

Complete

COMMERCIAL-SAVINGS SAFE DEPOSIT

and

TRUST DEPARTMENTS

Member

FEDERAL RESERVE SYSTEM

FEDERAL DEPOSIT INSURANCE CORPORATION

U. S. GOVERNMENT DEPOSITORY

Compliments of

F. W. WOOLWORTH COMPANY

R. E. WILSON & SON

WOOD *and* COAL

Phone 540

Compliments of

THE ARMSTRONG LAND AND IMPROVEMENT CO.

HOWARD & ROBERTS, INC.

"In Business since 1912"

ELECTRICAL CONTRACTORS — DEALERS

Timken Oil Burners

19 E. Queen St. Phone 368 Hampton, Va.

Graduates and Students will find Graduation Announcements, Visiting Cards, Personal Stationery and many Gift Suggestions

CHEYNE'S STUDIO

"Makers of H. H. S. Annual Photos"

106-108 E. Queen St. Hampton, Virginia

Compliments of

SNAP'S PLACE

Mellen and Water Sts.

Phone 438 Phoebus

J. V. BICKFORD,
INC.

We Carry Everything That Goes In Your Building Except Lumber

J. C. BLOXOM & SON

Phone 3 & 856 Hampton, Va.

Compliments of

LANGLEY THEATRE
HAMPTON

and

LEE THEATRE
PHOEBUS

NASH
PONTIAC
INTERNATIONAL

Collegiate Used Cars

L. M. von SCHILLING & SON, *Inc.*

"The House Behind The Car"

BENTHALL BROS.

WHOLESALE AND RETAIL
GROCERS

Phones 192 & 193 Phoebus, Va.

COAL & WOOD

Phone Hampton 791

FROST-COLE FUEL
CO.

Courteous Service

STUDENTS'
and
YOUNG MEN'S CLOTHING

*Make this new and modern store
your Headquarters . . . where you
can always find*

"THE BEST ON THE PENINSULA"

WERTHEIMER-CONNER CO.

Phone Hampton 856

We appreciate your patronage and hope to please you always

TWIFORD'S

BETTER SHOE REPAIRING

"We Call for And Deliver"

Phone 1619

100 W. Queen St. Hampton, Virginia

A. W. SINCLAIR

FARM, DAIRY, POULTRY AND GARDEN SUPPLIES
HARNESS, HARDWARE, PAINTS, OILS, etc.

22 W. Queen St. Hampton, Virginia

GARDNER'S LUNCH ROOM

SPECIAL HOT PLATE LUNCHES

WEST END BEAUTY SALON

Phone 21

202 Armistead Ave. Hampton, Va.

AMORY & HUNT, INC.

Distributors of

ESSO PRODUCTS

Phone 805 Hampton, Va.

OUR POLICY —
To Serve You Better
With Finer Foods
at the
Most Economical Prices

PENDER

Modern Food Markets

OUR BEST WISHES

to the

GRADUATES

of

HAMPTON HIGH SCHOOL

THE CITIZENS NATIONAL BANK

of HAMPTON, VIRGINIA

Member Federal Reserve System

Member Federal Deposit Insurance Corporation

ESSO SERVICE STATION

DAVE ZEPHER EDDIE KEMP

AMORY & HOLLOWAY, INC.

SEA-LECT SEAFOOD

FORBES SERVICE CENTER

Ed and Bill Forbes

Queen St. at Armistead Ave.

Phone 9238 Hampton, Va.

Compliments of

RAY'S SANDWICH SHOPPE

TOBACCOS FOUNTAIN DRINKS

LANGLEY SWEET SHOP

MAGAZINES NEWSPAPERS

Phone 2177

Langley Theatre Building — Hampton, Virginia

Best Wishes

WAGONER'S HOTEL

Buckroe Beach Virginia

ELEANOR RICKER JAMES

TEACHER OF PIANO

Teacher's Certificate Peabody Conservatory of Music

141 Melrose Ave. Phone 635

Call

HAMPTON STEAM LAUNDRY

for

LAUNDRY, CLEANING *and* PRESSING

Phone 53

TWO NEW FORD V-8 CARS FOR 1938

Ask for a Demonstration

SPRATLEY-ROGERS MOTOR CO.

FORD AND LINCOLN-ZEPHYR DEALERS

Phones 71 and 72

201 Armistead Avenue Hampton, Virginia

ELIZABETH BEAUTY SALON

Permanents Individual Hairdressing

BEAUTY CULTURE IN ALL ITS BRANCHES

Hotel Langley Building Phone 570 Hampton, Virginia

T. SHARF & SON

FANCY GROCERIES AND FIRST CLASS FRESH MEATS

Fruits and Vegetables of All Kinds

Phone 586 144 West Queen St.

SELDEN'S DAIRY

"THE MARK OF QUALITY"

Phone 1629 Hampton, Virginia

ROUNTREE FURNITURE CO.

"Hampton's Progressive Home Furnishers"

Telephone 668

LADIES' FASHION PARLOR

Miss Clara Smith

LADIES' READY-TO-WEAR

Phone 194

16 E. Queen Street Hampton, Va.

While at Buckroe Beach Stop at

J. W. HOUSE

SERVICE STATION

Gas, Oils, Groceries and Ice

Prompt and Courteous Service

Phone 9274

J. W. House, Prop Bill Johnson, Mgr.

MONROE TRANSFER & STORAGE CO.

MOVING AND COMMERCIAL HAULING

OF ALL KINDS

Phone 241, 122 23rd St., Newport News, Va.

Phone 12, Poplar Ave., Hampton, Va.

Opposite C. & O. R. R. Depot

Compliments of

FLETCHER-BROWDER SHIPYARD INC.

Hampton Virginia

Compliments of

SCHAUB'S NEWS STAND

Queen Street Hampton, Virginia

CHAS. T. TAYLOR

PLUMBING AND HEATING CONTRACTORS

Agent for
GENERAL ELECTRIC OIL FURNACES

Phone 173
17 South King St. Hampton, Virginia

ESTABLISHED 1898

WILLIAM H. GUY

REAL ESTATE *and*
GENERAL INSURANCE

18 South King Street Phone 58

WYATT BROS.

HEAD-TO-FOOT OUTFITTERS
for
MEN AND BOYS

—:—

HART SCHAFFNER & MARX
CLOTHING
FLORSHEIM SHOES

Hampton

J. W. HORNSBY

Distributor for

AMERICAN AMOCO GAS

U. S. TIRES

Phones

Newport News 2267 Yorktown 37

Compliments of

THE GOLDSTEIN'S

COLEMAN'S

WEST END PHARMACY

Phone 234

107 Armistead Ave. Hampton, Va.

Compliments of

MOORE & PHILLIPS

12 Armistead Ave. Phone 187

Compliments of

NEWMAN'S MEAT MARKET

"Joe" Newman, *Manager*

W. T. PATRICK & SON

Dealers in

HARDWARE, PAINTS, OILS, SHINGLES, ROOFING

DRY GOODS, NOTIONS *and* FURNISHINGS

395 W. Queen Street Phone 725

PURE FOOD MARKET

Edward Camnitz, *Prop.*

HIGH GRADE QUALITY PRODUCT

Phones 1550-1551

21 E. Queen Street Hampton, Va.

The Rexall Store can always furnish you with the Fresh Candies for all occasions!

With drugs after an occasion has made you sick.

BELLAMY PHARMACY

Compliments of

E. L. CLARKE

Phoebus Virginia

POST'S GROCERY

MEATS - VEGETABLES - FRUITS

GAS - OILS

Phone 1084

162 N. Mallory St. Phoebus, Virginia

OSER BROS.

HOME OF RELIABLE FOOTWEAR

9 East Queen Street

NEWS DEPOT

NEWSPAPERS — MAGAZINES — SOUVENIRS

SODA FOUNTAIN LUNCHES

Ticket Agent Peninsula Greyhound Busses

At Main Wharf Old Point, Virginia

RICHARDSON & WOOD

FUNERAL HOME

509 Marshall St. Phone 48

T. H. WILSON & CO., INC.

FEED & FUEL

"In Business 49 Years"

THIS INSTITUTION

HAS BEEN A FACTOR

in the

DEVELOPMENT

of this

COMMUNITY SINCE

1 9 0 3

THE MERCHANTS NATIONAL BANK

HAMPTON, VIRGINIA

"The well managed bank is the sheet-anchor of the Community"

MEMBER

The Federal Deposit Insurance Corporation

The Federal Reserve System

STYLE SHOE COMPANY

W. R. Taylor, *Mgr.*

SHOES FOR THE WHOLE FAMILY

Hosiery A Specialty

Phone 231

16 W. Queen St. Hampton, Va.

W. A. GRIFFITH

GROCERIES — MEATS

Phone 695

Compliments of

QUINN'S GROCERY

FRESH MEATS AND GROCERIES

Phone 713

204 Hampton Ave Hampton, Va.

ETTA McDONALD LEWIS

TEACHER OF PIANO

Certificate in music from Virginia State Board of Education

Telephone 2083

243 Victoria Ave. Hampton, Va.

Compliments of

QUALITY BAKE SHOP, INC.

PULLING FOR HAMPTON HI

NORTHROP SPORT SHOP, INC.

Phone 21807

430 Granby St. Norfolk, Va.

COSBY MOTOR CO.

"The house that service built"

Hampton's Largest Used Car Dealer

CHEVROLET

Phones: Day 424-425; Night—170-914

CADILLAC LA SALLE

CUTLER'S RESTAURANTS

LANGLEY FIELD

HAMPTON PHOEBUS

HAMPTON AND EAST HAMPTON YOUTH TEMPERANCE COUNCILS

Fielding Yost, Directs of Athletics, University of Michigan

"I have been a total abstainer all my life. During the past thirty years I have been connected as player of coach with college athletics I know the evil effects of alcohol on the moral and physical life of one who uses it. The man who drinks eliminates himself from serious athletics."

R. F. SLAUGHTER LUMBER CORPORATION

LUMBER, SHINGLES, LATH—BRICK BUILDING MATERIALS

COAL & WOOD

Mallory St. and C. & O. Phoebus, Va. Phones 1323 & 1324

Compliments of

THE HUNTINGTON LABORATORIES, *Inc.*

W. J. Nechter, *Southern Representative*

Huntington Indiana

TYSINGER MOTOR COMPANY

Dodge-Plymouth Sales and Service

Phone 576

33 S. King St. Hampton, Va.

MORGAN-MARROW CO.

Incorporated

Real Estate, Rental and Insurance Agents